

COLLEGE of marin

COLLEGE OF MARIN

**EXCITING CHANGES
UNDERWAY AT IVC**
PAGE 95

**Award-Winning
TV Weatherman
Mark Tamayo
Shaped His
Dreams at COM**

BACK COVER

**CREDIT/NONCREDIT
CLASSES**

KENTFIELD CAMPUS
INDIAN VALLEY CAMPUS

SPRING 2015
JAN 17-MAY 22

President's Welcome



Dear Students, Prospective Students, and Community Members,

Featured on the cover of this class schedule are COM students enrolled in our Court Reporting and Dental Assisting Programs, just two of our many successful workforce development programs. In addition to training more students for high-demand, high-wage jobs in the region, we are also making it easier for students to complete the programs in two years or less. General education courses are now offered during the day as well as the evening for students interested in university transfer.

Part of visioning the future of our Indian Valley Campus (IVC) is building on the success of programs that already call IVC home by expanding offerings in key programs there.

A \$500,000 career technical education (CTE) grant recently awarded to the College will help make possible the expansion of those career programs identified as critical to economic development in the North Bay. Students at IVC will see new state-of-the-art equipment and updated curriculum to keep their learning on the cutting edge of technology.

I hope you will read more about the positive growth happening at IVC on page 95. Whether you are interested in CTE, transferring to a university, improving your skills, or lifelong learning, College of Marin is a great place to improve your life through higher education. I hope that you will consider joining us at the College in the near future. If you are a current student, I wish you all the best.

Sincerely,

David Wain Coon

David Wain Coon, Ed.D.
Superintendent/President

Contents

About College of Marin	93
Academic Information.....	73
Admissions.....	4
Automated Waitlist Function	5
Ayuda Financiera	86
College Policies	87
Cómo matricularse	7
Course Conflicts	5
Course Listings Key	23
Distance Education: Online Classes, Spring 2015.....	15
Driving Directions	92
Equal Opportunity/ADA Nondiscrimination Policy.....	87
ESL Student Success Orientation and Workshop Schedules	8
Fees, Fee Exemptions, and Waivers	9
Financial Aid	11
First Class Meeting	5
General Directory	74
Graduation/Transfer Information.....	75
How to Enroll.....	4
Important Dates, Spring 2015	3
Indian Valley Campus Credit Classes, Spring 2015.....	17

Intensive English Program Class Schedule, Spring 2015.....	84
IVC Services for Students	91
KTD Services for Students.....	90
Late-Starting Classes, Spring 2015	13
Matriculación	7
Mission Statement	93
New Students	4
Open Enrollment Policy	4
Oportunidades Educativas	85
Parking Information	92
Performing Arts Schedule, Spring 2015 ..	94
President's Welcome.....	2
Short-Term Classes, Spring 2015	16
Student Conduct	88
Student Life	80
Student Services	81
Student's Right to Privacy	12
Weekend Classes, Spring 2015	14
Who May Enroll	12

Cover Story: New Development Grants and Transfer Initiatives Bring Big Changes to Indian Valley Campus.....95

Back Story: Award-Winning TV Weatherman Mark Tamayo Shaped His Dreams at College of MarinBack Cover



ON THE COVER, Left to right:
Francisco Flores, Court Reporting
Jasmine Battle, Dental Assisting
Patrick Simon, Court Reporting

COVER PHOTO: Tim Porter

10 Reasons to Attend College of Marin

1. Transfer to a University
2. Workforce Preparation and Job Training
3. Affordable Enrollment Fees
4. University-Caliber Faculty
5. Personal Attention and Small Class Size
6. Excellent Counseling and Support Services
7. Close to Home
8. Financial Aid is Available
9. Student Life: Clubs, Sports, and Activities
10. Open Enrollment

**For more information visit
www.marin.edu or make an
appointment with a counselor
by calling 415.485.9432.**

Important Dates, Spring 2015

Spring 2015 Credit Program Important Dates

Registration begins according to Enrollment Priority Schedule, see page 6 to determine date.....	Nov 17
Concurrently enrolled high school students register, mycom.marin.edu	Beginning Dec 3
Deadline to submit Prerequisite Equivalency or Challenge forms for Priority Processing (prior to the start of classes)	Jan 14
California residency determination date	Jan 16, 2014
First day of instruction for weekend classes.....	Saturday, Jan 17
Holiday—campuses closed	Jan 19
First day of instruction for weekday classes	Tuesday, Jan 20
Last day for dismissed students to file a Petition to Return	Jan 30
File application for graduation this term.....	Feb 2–Mar 16
Last day to drop or reduce course work to qualify for a refund of enrollment fees, nonresident tuition, and international student tuition*.....	Feb 2
Last day to add a full-term class*.....	In-person Feb 6 Online Feb 8
Last day to drop a full-term class without a W symbol.* Date equivalent to 30 percent of term for short-term classes.....	Feb 12
Last day to submit a Petition to Add Late.....	Feb 12
Holidays—campuses closed.....	Feb 13, 14, 16
Midwinter Break	Feb 17–21
Last day to request P/NP grade*	Feb 23
Application deadline for A.A.-T and A.S.-T degree.....	Mar 13
End of Mid-term period	Mar 20
Mid-term grades available: mycom.marin.edu	Mar 27
Last day to drop a full-term class with a W symbol.* Date equivalent to 75 percent of term for short-term classes.....	Apr 17
Last day of classes before final exams	May 15
Final exams for Saturday classes	May 16
Final exams.....	May 18–22
Commencement	May 22
Holiday—campuses closed	May 25
Final grades available: mycom.marin.edu	Jun 9

Note: *Deadline dates listed above apply to full-term classes only. For short-term classes, please consult the deadline dates on the short-term classes listing on page 16 of this schedule.

WHERE DO I FIND COURSE DESCRIPTIONS? Due to budgetary reductions, and to align with COM values of sustainability, this schedule publication has been reduced in size and cost by removing individual course descriptions. To read full course descriptions and the most current course information, please go online to www.marin.edu/schedule/.

January 2015

				1	2	3
4	5	6	7	8	9	10
11	12	13	14	15	16	17
18	19	20	21	22	23	24
25	26	27	28	29	30	31

February 2015

1	2	3	4	5	6	7
8	9	10	11	12	13	14
15	16	17	18	19	20	21
22	23	24	25	26	27	28

March 2015

1	2	3	4	5	6	7
8	9	10	11	12	13	14
15	16	17	18	19	20	21
22	23	24	25	26	27	28
29	30	31				

April 2015

			1	2	3	4
5	6	7	8	9	10	11
12	13	14	15	16	17	18
19	20	21	22	23	24	25
26	27	28	29	30		

May 2015

					1	2
3	4	5	6	7	8	9
10	11	12	13	14	15	16
17	18	19	20	21	22	23
24	25	26	27	28	29	30
31						

Class days are shaded.
Holidays are bold.

Admissions

Open Enrollment Policy

It is the policy of College of Marin that every course section or class, for which attendance is reported for state aid, shall be fully open to enrollment and participation by any person who has been admitted to the college and who meets such prerequisites as may be established pursuant to Chapter II, Division 2, Part VI., Title V of the California Code.

How to Enroll

See Registration Priority Dates for Spring 2015 on Page 6

Open Registration for all students is December 4, 2014.

Students may register online at mycom.marin.edu or in person. Students may add classes to their program online until the first class meeting.

Note: You may upgrade your priority registration date by completing the steps outlined on page 6. Don't delay, register early to have the best choice of classes.

Continuing students may view your priority registration date on your MyCOM Portal account: go the Student Tab, then follow the Registration Status link list in the Registration Tools channel.

New Students

New and Returning Students—Enrolling at College of Marin is Easy

If you have never enrolled for credit classes at the College of Marin (Kentfield Campus or Indian Valley Campus), or if you are enrolling after an absence of a year or more, please follow these simple steps to enroll.

STEP 1

Submit an Application for Admission:

- Online for Instant Admissions: www.marin.edu or
- In person to the Office of Admissions and Records at either the Kentfield Campus or Indian Valley Campus. You may download an Application for Admissions at http://www.marin.edu/PDFs/85_Cr_Apln_05_08.pdf

Note: If you submit your Application in person, allow five business days following submission for processing.

Student Identification Number:

Students will be assigned a COM Student Identification Number.

EXEMPTION FROM STEPS 2 AND 3

You may be exempted from Steps 2 and 3 if you:

- Have an Associate Degree or higher; or
- Have completed 15 units or more at COM or another college/university;
- Are not enrolling in English, ESL, math, or any course that has these subjects as a prerequisite.

STEP 2

Complete Placement Test:

- A COM Student ID Number is required to take COM Placement Tests.
- Schedule an appointment for COM Math and English Credit ESL Placement Tests online through your MyCOM portal or call the Testing office at 415.485.9469.
- See the pre-test sample questions at www.collegeboard.com/student/testing/accuplacer/index.html.

Credit ESL Students:

- A COM Student ID Number is required to take COM Placement Tests.
- Schedule an appointment for a Credit ESL placement test through your MyCOM portal or call the Testing Office at 415.485.9469 to make an appointment for one of the **ESL Workshops** listed on page 8.

STEP 3

Complete Online Student Orientation or attend a Student Success Workshop Orientation for Native Speakers:

- Take the Student Orientation online through your MyCOM portal. or
- Call Counseling Services at 415.485.9436 to make an appointment for one of the Student Success Workshop Orientations.

For Credit ESL Students:

- Call the Testing Office at 415.485.9469 to make an appointment for one of the **ESL Orientations** listed on page 8.

STEP 4

Meet with an Academic Counselor:

- Schedule a Counseling appointment online through your MyCOM portal, call Counseling Services at 415.485.9436; or stop by KTD SS 212 to make a counseling appointment.

- Indicate that you are new and have completed your orientation and placement testing.
- Discuss your academic goals, previous educational experience, and develop an educational plan for selecting your courses.

STEP 5

Register for classes:

See Registration Priority Dates for Spring 2015 on Page 6

Open Registration for all students is December 4, 2014.

Once your application for admissions has been processed, you will receive an eWelcome Letter via e-mail from activation@marin.edu with your username, temporary password for creating a MyCOM portal account and your COM Student ID Number.

You must provide a valid e-mail address to create a student portal account.

Concurrently enrolled high school students begin registering on December 3, 2014

Prerequisites:

College of Marin enforces satisfactory completion of prerequisites at the time of registration. For information, visit <http://www.marin.edu/admissions/Prerequisites.htm>.

STEP 6

Waitlist Option:

When a class is full, you may place yourself on a waitlist to register for the class. If a space opens up in the class prior to the first class meeting, you will automatically be enrolled in the class and a confirmation e-mail will be sent to your MyCOM.marin.edu email account.

Please see the **Automated Waitlist Function** section on page 5 for additional information.

STEP 7

Pay Your Fees:

- Online at mycom.marin.edu;
- Or in person with a MC/VISA credit card, MC/VISA debit card, personal check, cash, cashiers check, or money order.
- All fees are due within 5 days of registration for class(es) or the student will be dropped from all classes for non-payment.

College of Marin goes "Green"

In an effort to become "green" and go paperless, all College of Marin communications will be sent to you electronically through e-mail to your MyCOM e-mail account. You may forward your MyCOM e-mail to your preferred personal e-mail account. It is the student's responsibility to check for important MyCOM announcement and e-mail messages on a daily basis.

Pay-As-You-Go

All fees are due within 5 days of registration for class(es) or the student will be dropped from all classes for non-payment.

- Day #1 is the day you register, (at any time of the day); you will have until 11:59 pm of Day #5 to pay in full or you will be dropped on the morning of Day #6. Example: Register on Tuesday, November 18th means you have until 11:59 pm on Saturday, November 22nd to pay or you will be dropped on Sunday, November 23rd if account not paid in full. Every day counts in the 5-day timeframe, including weekends and holidays.
- If you are on a Waitlist for a class, please pay all registration fees for non-waitlist enrollments in order to maintain your place on the wait listed class. Once you are on the active roster you will have 5 days to pay for the class.
- If you are dropped for non-payment and subsequently register for reinstatement in the class, you must pay at the time you re-add the class.
- Students with approved Financial Aid packages, Veterans who have been certified for educational benefits from College of Marin, or students with an approved payment plan in place for the Spring semester, are exempted from this "Pay As You Go" system.

Confirmation of Enrollment

A confirmation of enrollment may be obtained at anytime through MyCOM.marin.edu.

Open Enrollment/Add Period

January 20 through the Last Day to Add: Friday, February 6, In-person Sunday, February 8, Online

Students who did not enroll in a class before the first class meeting, may attend the first class meeting to see if space is available. Instructors may admit students by issuing an add authorization code, then students must complete enrollment online through MyCOM.marin.edu using the add authorization code by the deadline date. For short-term classes, please refer to last day to add on the short-term classes listing on page 16.

Important Notice

Students who owe any outstanding fees will have a HOLD placed on their student records and will be prohibited from enrolling in any classes until all fees are paid in full.

If you attempt to add a class and you receive the following message:

"You may not add or drop classes due to holds on your record".

You may view the hold(s) by clicking on the [View Holds] link.

Other Admissions Information

First Class Meeting

Failure to attend may result in a "no show drop" by the instructor. If a student cannot attend the first class meeting, the student may request that their place be held in the class by contacting the instructor prior to the first class meeting. See Faculty and Staff Directory page on our website for contact information: <http://www.marin.edu/EmployeeDirectory>

Please note: Instructors are generally not on campus between terms.

Instructors take roll for students officially enrolled and on the waiting list at the first class meeting. By attending the first class meeting on time, students may avoid losing their place to another student.

Failure to attend a class does not constitute an automatic drop.

Students must drop classes online by the refund deadline or the state requires fees be assessed. See **Important Dates** on page 3 to avoid fees and a penalty grade.

Dropping Classes

Students may drop a class online at mycom.marin.edu. Full-term classes dropped by February 8 will not be issued a W symbol. Full-term classes dropped between February 8 and April 17, will be issued a W symbol. Full-term classes may not be dropped after April 17. See drop dates for **Short-term Classes** on page 16.

Failure to attend a class does not constitute an automatic drop.

Students must drop classes online by the refund deadline or the state requires fees be assessed. See **Important Dates** on page 3 to avoid fees and a penalty grade.

Course Repetitions

Generally, students may enroll in a course only one time. Specific activity courses may be taken four times. Check the college catalog for exceptions and the course repetition policy.

Prerequisite Enforcement at the Time of Enrollment

As described on page 73 of this schedule, under the **Prerequisites, Corequisites and Advisories** section, by law the college requires students to satisfactorily complete prerequisite courses prior to enrolling in courses that have prerequisites.

Enforcement of prerequisites takes place at the time of enrollment, not in the classroom with instructors. Students who have not met a prerequisite will be blocked from enrolling in courses that require prerequisites.

See <http://www.marin.edu/admissions/prerequisites> for detailed information regarding prerequisites, equivalencies, placement test scores, and challenges.

Automated Waitlist Function

When a class is full, you may place yourself on a waitlist. If a space opens up in the class prior to the first class meeting, you will automatically be enrolled in the class and a confirmation e-mail will be sent to your MyCOM.marin.edu email account.

Waitlist Procedure:

- You must meet course prerequisites prior to placing yourself on a waitlist.
- You may log on to the MyCOM Portal prior to the start of the class to see if you were enrolled and received a confirmation e-mail.
- You may not put yourself on a waitlist for more than one section of the same course.
- Once you are on a waitlist for a course, you must drop yourself before enrolling in another section of the same course.
- You may not put yourself on a waitlist that conflicts in time with another course.

Course Conflicts

Students may not register for courses taught at conflicting times.

Registration Hours

Online Registration

24 hours a day, 7 days a week

mycom.marin.edu

Please visit: www.marin.edu/admissions for

Admissions Office hours and information about

In-person/expanded

hours during peak registration periods.

Don't miss the opportunity to upgrade your registration priority for spring 2015!

Priority	Description
Priority 1 Monday, November 17, 2014	Students who have completed the Matriculation* process, meet the eligibility criteria and are participating in the following programs: <ul style="list-style-type: none"> • EOPS • DSPS • CalWORKS • A Veteran • An active member of the military Or are: <ul style="list-style-type: none"> • Foster Youth
Priority 2 Thursday, November 20, 2014	New students who have completed the Matriculation* process and are not one of the identified groups in Priority 1 <ul style="list-style-type: none"> • Student athletes (matriculated & in good standing)
Priority 3 Monday, November 24, 2014	Continuing COM students (in good standing) who have completed the Matriculation* process and have a current Ed Plan***
Priority 4 Wednesday, November 26, 2014	Continuing students (in good standing) with 30-74.5 completed and in-progress units. **
Priority 5 Monday, December 1, 2014	Continuing students (in good standing) with 1-29.5 completed and in-progress units. **
Priority 6 Tuesday, December 2, 2014	Continuing students (in good standing) with 75-99.5 completed and in-progress units. **
Priority 7 Wednesday, December 3, 2014	Concurrently enrolled high school students
Priority 8 Thursday, December 4, 2014	All other categories, including (but not limited to): <ul style="list-style-type: none"> • New applicants who have applied for admission but not completed the Matriculation* process • Returning students • Readmitted students after dismissal • Students with 100+ completed degree-applicable units at COM • Students who are not in good standing (on Academic or Progress Probation or Dismissal)

Your enrollment priority will be determined by your status as a New, Continuing or Returning student at College of Marin, AND a series of steps called **Matriculation** that are designed to help you be successful as a college student. By completing each of these steps you will earn the right to register early in the registration cycle, providing you with the best chance of securing the classes you need each semester.

The 3 key steps of Matriculation include:

1. Complete an Assessment* (placement testing, e.g., English, Math, or ESL)
2. Participate in an Orientation*
3. Meet with a Counselor to Develop/Update your Student Educational Plan

Matriculación

Norma de matriculación abierta

Es norma del College of Marin que la matriculación de cada sección de un curso o clase de la cual se comunica la asistencia para recibir ayuda estatal, sea completamente abierta para que toda persona que haya sido admitida al college y que satisfaga los requisitos previos establecidos de acuerdo al Capítulo II, División 2, Parte VI, Título V del Código de California pueda participar.

Cómo matricularse

Ver las fechas de matriculación de prioridad para la Primavera de 2015 en la página 6.

La matriculación abierta para todos los estudiantes es el 4 de diciembre de 2014. Los estudiantes pueden matricularse por Internet en mycom.marin.edu o en persona. Pueden también agregar clases a su programa por Internet hasta el momento en que la clase se reúna por primera vez. Nota: puede adelantarse a su fecha de matriculación de prioridad completando los pasos especificados en la página 6. No se demore, matricúlese temprano para tener la mejor selección de cursos posible. Los estudiantes que continúan pueden ver su fecha de matriculación de prioridad en su cuenta Portal MyCOM: vaya a Student Tab, luego haga clic en el vínculo Registration Status y vea la lista en el canal Registration Tools.

Estudiantes Nuevos

Estudiantes nuevos o que vuelven a ser admitidos—La matriculación en el College of Marin es fácil

Si nunca se ha matriculado en clases para recibir crédito en el College of Marin (Campus Kenfield o Indian Valley), o si se está matriculando después de una ausencia de un año o más, por favor siga estos pasos simples para matricularse:

PASO 1

Presente una Solicitud de Admisión:

- En Internet: www.marin.edu
Nota: Presentar la solicitud por Internet acelerará el proceso de matriculación y aumentará las posibilidades de matricularse en las clases de su preferencia. Por favor tenga presente que el proceso

llevará un día laboral después que complete la solicitud.

- Personalmente en la Oficina de Admisiones, tanto en el Campus de Kenfield como en Indian Valley. Puede bajar por Internet una Solicitud de Admisión en http://www.marin.edu/PDFs/85_Cr_Apln_05_08.pdf

Si presenta su solicitud en persona, procesar su solicitud llevará cinco días laborales.

Número de Identificación Estudiantil:

Se les asignará a los estudiantes un Número de Identificación Estudiantil en el College of Marin.

Por favor note que si decide no dar su número de Seguro Social en la solicitud de admisión, el número no aparecerá en su formulario 1098T para crédito en los impuestos, ni en el documento oficial de sus calificaciones. Los estudiantes que solicitan ayuda financiera, beneficios de Veteranos y condición de trabajo y estudio deben dar su número de Seguro Social en la Solicitud de Admisión.

EXENCIÓN DE LOS PASOS 2 Y 3

Puede ser eximido de los Pasos 2 y 3 si:

- Tiene título de Associate o más alto; o
- Ha completado 15 unidades o más en el COM o en otro college o universidad; o
- No desea matricularse en clases de inglés, ESL, matemáticas, o en ningún otro curso que tenga cualquiera de esas clases como requisito previo.

PASO 2

Complete la Prueba de Ubicación para los estudiantes de habla inglesa:

- Un número de identidad del COM es obligatorio para tomar las pruebas de ubicación en el COM.
- Llame a la Oficina de Pruebas al 415.485.9469 para concertar sus pruebas de ubicación en matemáticas y en inglés.
- Puede ver ejemplos de las preguntas antes de tomar las pruebas en www.collegeboard.com/student/testing/accuplacer/index.html.

Para los estudiantes que toman cursos de ESL por crédito:

- Un número de identidad del COM es obligatorio para tomar las pruebas de ubicación en el COM.
- Llame a la Oficina de Pruebas al 415.485.9469 para concertar su

asistencia a uno de los **Talleres de ESL** enumerados en la página 8.

PASO 3

Complete el Taller de Orientación para Éxito Estudiantil para los estudiantes de habla inglesa:

- Llame a Servicios de Consejeros al 415.485.9436 para concertar su asistencia a uno de los Talleres de Orientación para Éxito Estudiantil.
- O complete la Orientación por Internet: www.marin.edu/orientation.

Para estudiantes que toman cursos de ESL por crédito:

- Llame a la Oficina de Pruebas al 415.485.9469 para concertar su asistencia a uno de los **Talleres de ESL** enumerados en la página 8.

PASO 4

Reúname con un Consejero Académico

- Llame a Servicios de Consejeros al 415.485.9436 o pase por KTD SS 212 para concertar una cita con un consejero.
- Indique que es nuevo y que ha completado su orientación y las pruebas de ubicación.
- Converse sobre sus metas académicas, sus experiencias educacionales previas y desarrolle un plan para seleccionar sus cursos.

PASO 5

Matricúlese en los cursos:

Ver las fechas de Matriculación de Prioridad para la Primavera de 2015 en la página 6.

La matriculación abierta para todos los estudiantes es el 4 de diciembre de 2014. Una vez que su solicitud de admisión haya sido procesada, recibirá por e-mail una carta de bienvenida que le enviará [portal. activation@marin.edu](mailto:activation@marin.edu), con su nombre de usuario, una contraseña provisional para crear su cuenta Portal MyCOM, y su número de identidad como estudiante del COM.

Debe proveer una dirección de e-mail válida para crear una cuenta Portal como estudiante.

Los estudiantes que están concurrentemente matriculados en la escuela secundaria comienzan la matriculación el 3 de diciembre de 2014.

Requisitos previos:

En el College of Marin es necesario haber completado satisfactoriamente los requisitos previos antes de matricularse. Para información visite <http://www.marin.edu/admissions/Prerequisites.htm>.

PASO 6**Opción de lista de espera:**

Cuando una clase está completa puede anotarse en una lista de espera para matricularse en esa clase. Si se desocupa un lugar en la clase antes del primer día de clase, usted será matriculado automáticamente en la clase y se le enviará por e-mail una confirmación a su cuenta en MyCOM.marin.edu. Por favor vea la sección de Función Lista de Espera Automatizada en la página 5 para más información

PASO 7**Pague sus aranceles:**

- Por Internet en mycom.marin.edu;
- O en persona con tarjeta de crédito MC/VISA, o con tarjeta de débito MC/VISA, con cheque personal, en efectivo, con cheque bancario o giro postal.
- Todos los aranceles deben ser pagados en 5 días de la matriculación en los cursos, o el estudiante será borrado de todas las clases por no haber pagado.

Estudiantes que Deben Matricularse en Persona

Si esta concurrentemente matriculado en la escuela secundaria o si ha sido echado del college previamente, debe matricularse en persona.

Confirmación de Matriculación

Una confirmación de matriculación puede ser obtenida en cualquier momento en MyCOM.marin.edu.

Matriculación abierta/ Período para agregar cursos

Del 20 de enero hasta el último día para agregar cursos, el viernes 6 de febrero, en persona Domingo 8 de febrero, por Internet

Los estudiantes que no se matricularon en un curso antes de la primera clase, pueden asistir a la primera clase para ver si hay lugar disponible. Los instructores pueden admitir a estudiantes dándoles un código de autorización para agregar el

ESL Student Success Orientation and Workshop Schedules

Credit

<p>After taking a Credit English as a Second Language (ESL) Test, students must participate in a Credit ESL Student Orientation to College of Marin.</p> <ul style="list-style-type: none"> • Please complete a College of Marin Admissions Application and receive your Student ID # before you schedule your appointment. • You must sign up for a Credit ESL Student Orientation in advance: • By phone at 415.485.9642 (ESL Office), or 415.485.9432 (Counseling Office), or 415.485.9469 (Assessment and Testing Office) OR • In person at the ESL Office (Austin Center, room 137), or at the Counseling Office (Student Services Building, room 212), or Assessment and Testing Office (Student Services 238). 	CREDIT ESL STUDENT SUCCESS ORIENTATION SCHEDULE (Intermediate to Advanced ESL students)			
	DATE	CAMPUS / ROOM*	START TIME	END TIME
	Thursday, December 11	KTD / FH 110	4:30pm	6 pm
	Tuesday, January 6	KTD / FH 110	10am	11:30am
	Wednesday, January 7	KTD / FH 110	6pm	7:30pm
	Saturday, January 17	KTD / FH 110	9am	10:30am

Check in 15 minutes before the orientation starts. *Room number subject to change. KTD = Kentfield Campus IVC = Indian Valley Campus

Noncredit

<p>The Noncredit ESL Workshop is an orientation to College of Marin and a Noncredit English as a Second Language (ESL) Test.</p> <ul style="list-style-type: none"> • No appointment is necessary for this workshop. • Arrive early as there is limited seating. • No children are permitted at the workshop. • Parking lot #6 is the most accessible. • For more information please call 415.485.9642 <p>Examen de Inglés como Segundo Idioma Sin Crédito y orientación sobre College of Marin (para estudiantes de nivel principiante hasta nivel intermedio bajo).</p> <ul style="list-style-type: none"> • No es necesario solicitar cita previa. • Favor de llegar temprano ya que el cupo es limitado. • No se permiten niños en el taller. • El estacionamiento #6 es el más accesible. • Informes al 415.485.9642. 	NONCREDIT ESL STUDENT SUCCESS WORKSHOP SCHEDULE (Beginning to Low-intermediate ESL students / Estudiantes de ESL Principiante a Intermedio Bajo) Doors open one hour before start time / Puertas abren una hora antes del tiempo de inicio.			
	DATE / FECHA	CAMPUS/ROOM* PLANTEL / SALA*	STARTS / INICIA	ENDS / TERMINA
	Saturday, December 13 / sábado, diciembre 13	KTD / FH 120	9am	12pm
	Wed., December 17 / miércoles, diciembre 17	KTD / FH 120	6pm	9pm
	Thursday, January 8 / jueves, enero 8	KTD / FH 120	6pm	9pm
	Tuesday, January 13 / martes, enero 13	KTD / FH 120	9am	12pm
	Saturday, February 7 / sábado, febrero 7	KTD / FH 120	9am	12pm
	Saturday, March 7 / sábado, marzo 7	KTD / FH 120	9am	12pm

*Room number is subject to change. *La sala está sujeta a cambios sin previo aviso. KTD = Kentfield Campus / plantel de Kentfield

curso; los estudiantes deberán completar la matriculación por Internet a través de MyCOM.marin.edu, usando el código de autorización para agregar el curso, antes de la fecha de plazo. Para clases de períodos breves, por favor tenga en cuenta el último día para agregar cursos breves, mencionado en la lista de la página 16.

Fees, Fee Exemptions, and Waivers

Convenient Payment Plan to Help You Pay for College Fees

To help you meet your education expenses, College of Marin is pleased to offer Nelnet Business Solutions e-Cashier deferred payment plan, that allows you to budget monthly payments. The cost is \$20 per semester (nonrefundable). It is not a loan; therefore, you have no debt, interest or finance charges and there is no credit check. To enroll in this convenient payment plan, simply register online through your MyCOM portal account. For additional information regarding setting up a payment plan please go to <http://www.marin.edu/admissions/paymentplan.htm>

Costs of College

The enrollment and other fees you pay to attend College of Marin and all community colleges in the State are set by the California State Legislature. Fees may be paid by Mastercard/Visa, cash, check, or cashiers check.

Registration Fees

Enrollment Fee	\$46/unit
Health Fee	\$19
International Student Application Fee (nonrefundable)	\$50
Materials Fee	varies
Nonresident, U.S. Citizen Tuition Fee	\$205/unit
Nonresident, Non-U.S. Citizen Tuition Fee	\$208/unit
Student Representation Fee	\$1
Student Activities Fee (Optional)	\$8

Fees for Other Services

Credit by Exam	\$46/unit
Document/Verification Fee	\$6
Rush Document/Verification Fee	\$15
Parking Fee	\$4/daily, \$50/semester
Returned Checks/Declined VISA/	

Mastercard or Debit Card Fee	\$15
Service Fee for Processing Refunds and Deferred Fees for Dropped Classes	\$10
Technology Fee	\$10
Transcript Fee (first 2 copies free)	\$6
Rush Transcript Fee (next business day)	\$15

Please note:

- Transcripts will be delayed until all delinquencies are cleared.
- Returned check/credit card delinquencies may not be paid with another personal check, but must be cleared with cash, money order, or cashier's check.
- In addition to the above fees, students must purchase their own books and supplies.
- Fees are subject to change without notice.

Health Fee

The health fee supports the Student Health Center and entitles students to a variety of health services. See left column on this page for more information. All students shall be charged the health fee equally, including full and part-time students according to State law and as approved by the Board of Trustees.

The health fee is not medical insurance.

An exemption from payment of the health fee may be granted for students who qualify in the following categories:

- Students who depend exclusively upon prayer for healing in accordance with the teachings of bona fide religious sect, denomination, or organization. (Documentation required.)
- Students who are attending college under an approved apprenticeship training program.

A Student Petition with documentation must be submitted each term in which an exemption is requested.

Student Representation Fee

Money collected for the student representation fee shall be expended to provide support for students or representatives who may be stating their positions and viewpoints before city, county, and district government, and before offices and agencies of the state and federal government.

Students have the right to refuse to pay the fee for religious, political, moral or financial reasons. A Student Representation Fee Waiver Form must be submitted at the time of registration for each semester in which the student does not wish to pay this fee.

Student Activities Fee

Money collected for the student activities

fee shall be expended to provide support for educational and social events for the campus community and to support campus clubs and organizations, student related activities and intercollegiate athletics.

Students have the right to refuse to pay this optional fee. A Student Activities Fee Waiver Form must be submitted at the time of registration for each semester in which the student does not wish to pay this fee.

Fees Paid by an Agency

If an agency or program is to pay your fees, a voucher or "authorization to bill" must be provided at the time of registration. Remember to keep a copy of the voucher or authorization. College of Marin will invoice the agency or program within the appropriate time lines.

Military Fee Exemption

Dependents of deceased/disabled veterans (with an eligibility letter) will only be charged materials fees, if applicable.

Contact your local county Veterans Services Office (located in the "Government Listings" section of your telephone book under "County Government Offices") to obtain applications, information, and how to apply for benefits under this program.

California Nonresident Exemption/AB540

Students not otherwise eligible for resident status who have attended a California high school for three years and graduated may apply for an AB 540 fee exemption. Students must complete the California Nonresident Exemption Request form.

AB540 Undocumented Immigrant Students may be eligible for Financial Aid under the California Dream Act. See page 11 for information.

Changes May Occur Without Notice

College of Marin has made every reasonable effort to determine that information stated in its publication is accurate, but the college reserves the right to alter fees, statements, and procedures contained herein without notice. Fees and procedures are subject to change at anytime by the State Legislature and the College Board of Trustees. It is the student's responsibility to meet and remain informed of college requirements. When changes occur, they will be printed in the next regular publication of the catalog or schedule, or posted online at www.marin.edu. Classes may be cancelled for insufficient enrollment at the discretion of the college.

Tax Credit

Eligibility

In accordance with federal tax credit legislation, a verification 1098T form will be available at the end of January through the MyCOM.marin.edu for any student enrolled at least half-time on census day who has paid registration fees.

Please check with your tax preparer to determine if you are eligible to take advantage of this credit.

Enrollment Fee Waivers

Board of Governors

An interactive version of the form is now available online at <http://www.marin.edu/WORD-PPT/2014.15BOGFWForfinal.1.13.14.pdf>. Students required to pay out-of-state fees are not eligible. The California Community Colleges Board of Governors provides a waiver of enrollment fees for students who are residents of the State of California or meet the California Exemption criteria (AB540) and meet one or more of the following criteria:

1. Student or student's family receives TANF, SSI, or General Assistance benefits.
2. Income for 2013 was below the limits identified in the table.
3. Student files Financial Aid Application and is determined eligible by the Financial Aid Office.

Financial Aid and Fee Waiver information is available in Spanish. All Financial Aid Students are still required to pay any materials fees and the health fee. Contact the Financial Aid Office at 415.485.9409 for additional information.

The above information is subject to change in the event of new federal or state regulations.

2014/2015 Income Standards* for BOGFW Part B Eligibility

Family Size	2013 Income
1	\$17,235
2	\$23,265
3	\$29,295
4	\$35,325
5	\$41,355
6	\$47,385
7	\$53,415
8	\$59,445
For each additional family member	Add \$6,030

* These standards are based upon the federal poverty guidelines, as published each year by the US Department

of Health and Human Services. Under Title 5 of the California Code of Regulations, the student or student's family must have a total income in the prior year (in this case, 2013) that is equal to or less than 150% of the U.S. Department of Health and Human Services Poverty Guidelines based on family size. The U.S. Department of Health and Human Services published the 2013 Poverty Guidelines in January 2013 (Federal Register/Vol. 78, No. 16/ Thursday, January 24, 2013, pp. 5182-5183).

<https://federalregister.gov/a/2013-01422>

These income standards are for the 2014–2015 academic year and are to be used to determine BOGFW-B eligibility EFFECTIVE July 1, 2014.

Refund Policy

Refund Service Fee

A \$10 per semester service fee and any outstanding balance due the college will be deducted from all refunds. No service fee is charged if the class is cancelled by the college. **The service fee also applies to students who drop classes when fees have not been paid.**

Short-Term Classes

In accordance with state law, refund requests for short-term classes will be granted if the class is dropped before completion of 10 percent of the course. See drop dates for short-term classes on page 16.

Materials Fees

Provided that no materials have been used, refund of materials fees will be granted through September 3, 2014, for full-term classes, or before completion of 10 percent of the class for short-term or summer classes.

Please note that Financial Aid Fee Waivers do not cover health or materials fees.

Financial Aid Students

Prior to refunding any enrollment fee or tuition, the district may determine if the student received federal Title IV funds during the term of enrollment. If funds were received, the refund may be held up to 30 days while the district determines if any institutional or student return to the federal Title IV programs is due under Section 485 of the Higher Education Amendments of 1998, P.L. 105–244.

If a return is deemed to be required, the amount of enrollment fee refund may first be used to meet any return obligation of the district and, if an amount of enrollment fee refund remains after the district obligation has been met, that amount may be used to meet any return obligation of the student.

If an enrollment fee refund amount remains after all return obligations have been met, the student shall receive the remainder.

Nonresident Tuition Refunds

The college will not grant refunds after the deadline date listed on the **Important**

Dates listing on page 3. See drop dates for short-term classes on page 16.

Parking Permit Refund

Students may request a refund of term parking permit fees under the following conditions:

- The college has canceled a class and the student is no longer enrolled in any credit, noncredit, community education or emeritus college class.
- The student has dropped all classes on or before the last day to qualify for a fee refund or by the 10 percent point of the length of a class for a short-term class.

The original parking permit decal must be returned with the Parking Permit Refund Request form to the Office of Admissions and Records.

Illegal Distribution of Copyrighted Materials

College of Marin students are prohibited from using the college's information network to illegally download or share music, video, and all other copyrighted intellectual property. College of Marin supports the Higher Education Opportunity Act and Digital Millennium Copyright Act, including efforts to eliminate the illegal distribution of copyrighted material. Under the law, college administrators may be obligated to provide copyright holders with information about users of the college's information network who have violated the law.

Be aware that illegal forms of downloading and file sharing, as well as the unauthorized distribution of copyrighted materials, are violations of the law and may subject you to academic sanctions from the college as well as criminal and civil penalties, including a lawsuit against you by the Recording Industry Association of America (RIAA). Learn more at www.campusdownloading.com. In addition to being illegal, file sharing drains the network bandwidth, which slows computer connections for students and employees who are using the network for legitimate academic purposes and ultimately costs the college money. There are plenty of easy, affordable ways to get music online legally. For a list of sources that offer legal downloading sites, access www.riaa.com

Financial Aid

Need help with enrollment fees? Contact the College of Marin Financial Aid Office for additional information on fee waivers and other financial aid programs. Call 415.485.9409 or 415.883.2211 ext. 8118, e-mail financial.aid@marin.edu, or visit our webpage http://www.marin.edu/financial_aid/index/htm.

Student Financial Assistance

All students enrolling or wishing to enroll in an academic or vocational program at College of Marin may apply for financial assistance. Students meeting financial and other eligibility requirements receive funds from a variety of federal, state, and community programs to help cover school and living expenses. College of Marin offers students funding from the following programs.

Financial Aid Programs/ Grants and Scholarships

Federal Pell Grants

Grants range from \$595 to \$5,730 per year depending on eligibility. Limited to six years of full-time use.

Federal Supplemental Educational Opportunity Grants (SEOG)

Grants range from \$400 to \$2,000 per year for students with the highest financial need who also qualify for Pell Grants.

Extended Opportunity Programs and Services Grants (EOPS)

This program provides book grants and counseling services to students who qualify. (See page 81 for additional information.)

Board of Governors Fee Waivers (BOGW)

Eligible California residents and AB540 students receive a waiver of enrollment. See additional information on page 10. An interactive version of the form is now available online at <http://www.marin.edu/WORD-PPT/2014.15BOGFWFormfinal.1.13.14.pdf>.

Cal Grants

The State of California provides grants ranging from \$530 to \$1473 per year for eligible students.

Apply Online for Financial Aid

Free application for Federal Student Aid at www.fafsa.ed.gov

10,000 Degrees Grants

Students may apply for 10,000 Degrees grants ranging from \$400 to \$4,000 per year. For more information call 415.459.4240.

Financial Aid for AB540 Undocumented Immigrant Students/California Dream Act:

Visit www.caldreamact.org for more information about eligibility or pick-up The California Dream Act of 2011 informational flyer at the Financial Aid Office.

Federal Student Loans

Student Loans Must Be Repaid

Before considering a student loan, it is important to develop a financing plan for your education that takes into account the total amount of debt that you will be able to afford to repay when you reach your final educational goal.

Subsidized Stafford Student Loans

Students who qualify on the basis of financial need may borrow up to \$3500 per year for freshman year and up to \$4500 per year for sophomore year at a variable interest rate. Principal and interest are deferred until six months after the last day of enrollment as at least a half-time student in an educational program.

Unsubsidized Stafford Student Loans

Independent students who do not meet financial need criteria for a Subsidized Stafford Loan or need additional loan assistance may borrow all or part of that amount under the Unsubsidized Stafford Loan Program up to \$6,000 per year. Interest becomes due when the loan is borrowed. The repayment begins 6 months after the student is no longer enrolled at least half-time in an educational program.

*Note: If you receive a Direct Subsidized Loan that is first disbursed between July 1, 2012 and July 1, 2014, you will be responsible for paying any interest that accrues during your grace period, the interest will be added to your *principal* balance.

As of July 1, 2013, a first-time Federal Subsidized Student Loan borrower is no longer eligible for the Subsidized Student Loan program if he or she exceeds 150% of the published length necessary to graduate within an undergraduate degree program.

Work Programs

Federal College Work-Study Program

Federal funds provide a limited number of part-time jobs on campus for students who qualify. Some jobs are available off campus. Students work up to 25 hours per week.

Job Placement Office

The Job Placement Office provides students with information on a large number of jobs that are available throughout the community.

Work Experience

Students may enroll in Work Experience classes to obtain credit for current employment.

Additional Financial Assistance

Application Procedures

Students must file a Free Application for Federal Student Aid (FAFSA). Some programs (10,000 Degrees, Cal Grants, loan programs) may have additional application forms. Once the initial form is filed, the Financial Aid Office may request additional forms and verifying documentation. The FAFSA is available at www.fafsa.ed.gov. Forms for the next academic year are available in January. The priority date to file is March 2.

Additional Information

For paper application forms and additional information, please contact the Financial Aid Office at either the Kentfield Campus or the Indian Valley Campus.

College of Marin Emergency Loans

Associated Students College of Marin (ASCOM) has provided funds for the college's emergency loan program. Thirty-day loans are available for up to \$100 for students who qualify.

Tax Credit

For tax credit information see page 10.

Who May Enroll

College of Marin Serves Students of All Ages with or without a High School Diploma

Anyone 18 years of age or older, with or without a high school diploma, is eligible to enroll at College of Marin. For information concerning enrollment of students under age 18, call the Office of Enrollment Services.

High School Students

Advanced Scholastic and Vocational Programs

College of Marin has a special program which allows students attending high school to enroll in college courses in advanced scholastic and vocational programs before earning their high school diploma.

Concurrently enrolled students are restricted from credit kinesiology/physical education classes, and remedial classes numbered below 100.

Term Requirements

Each term a high school student must submit a completed College Credit Program (CCP) form signed by a parent, high school principal or designee, and College of Marin counselor to the Office of Enrollment Services. New students need to submit a Credit Application for Admissions online at marin.edu.

Enrollment Fees

Concurrently enrolled high school students are charged the same enrollment fees as all other students.

Financial Aid

Concurrently enrolled high school students who are California residents may be eligible for the Board of Governor's Fee Waivers (BOGW). Please see page 11 for Financial Aid information.

International Students

All documents must be received by the stipulated deadlines.

Admission

International students seeking admission to the credit program must provide the following:

- Evidence of completion of a high school education, or equivalent.
- Transcripts of all U.S. colleges and universities attended.

- Test of English as a Foreign Language (TOEFL) scores of at least 500, 173 on the web based test or 61 on the internet based test or a score of 6.0 on the IELTS (English for International Opportunity)
- Documentation verifying adequate financial support for housing, food, tuition, and medical care.
- Completed International Student Application.

Tuition

International students are subject to international student tuition of \$209 per unit, a \$46 per unit enrollment fee, a \$50 application fee, a \$19 health fee, a \$1 student representation fee, and an \$8 student activities fee. Fees must be paid at the time of registration. Credit F1 students are required to maintain enrollment in a minimum of 12 units.

Medical Insurance

Medical insurance is required and payable with class registration. The cost of annual medical insurance will be approximately \$2,132. A refund, less a service fee, of the medical insurance will be issued for students who withdraw from the College through the second week of the semester as long as no benefits were used.

Intensive English

Students scoring below 500 on the TOEFL can contact the International Student not-for-credit Intensive English Program, phone 415.457.8811, ext. 8822. Applications for the program are available online: www.marin.edu/IEP/apply.htm.

Residence Information

In general, to be considered a California resident for tuition purposes, a student must have lived continuously in California for one year immediately preceding the residence determination date of January 16, 2015.

The student must also provide evidence (as defined by California Education Code) proving the student's intention to make California the student's permanent home. Documented intent must start at least one year before the residency determination date. Non-U.S. Citizens on certain visas are ineligible to enroll in credit classes.

Please review the College catalog for more information.

Student's Right to Privacy

Occasionally, College of Marin receives requests from various entities or private persons seeking directory information on our students. These entities can be public, private, or governmental in origin, e.g., private scholarship search companies, public and private colleges and universities, U.S. Military (Department of Defense and others).

Directory Information Defined

Directory information is defined as information contained in an educational record of a student which would not generally be considered harmful or an invasion of privacy if disclosed. It includes, but is not limited to, the student's name, address, telephone listing, date and place of birth, level of education, major field of study, participation in officially recognized activities and sports, weight and height if a member of an athletic team, dates of attendance, degrees and awards received, and most recent previous educational agency or institution attended.

Release of Directory Information

Directory information may be released at the discretion of the college; however, under Federal and State law, a student has the right to request that College of Marin withhold directory information on behalf of the student.

Once a request is made, directory information will be withheld from all entities. The college assumes no liability for honoring a student's request that such information be withheld.

Request to Withhold Directory Information

A request to withhold directory information must be directed to the Dean of Enrollment Services in writing. The request must be signed and dated by the student. Students may also come to the Office of Enrollment Services at the Kentfield Campus or Indian Valley Campus and complete a Request to Withhold Directory Information form. Forms are available online at: <http://www.marin.edu/admissions/index.htm>

Late-Starting Classes, Spring 2015

All classes listed below begin after the first week of the semester, and are of varying lengths. Please see course listings beginning on page 23 for complete information. The dates given are the start dates. After the semester begins, short-term classes may be added online or in person until the first class meeting without an instructor's approval. Students registering after the first class meeting must obtain an add authorization code and add online or in person by the last day to add. See page 16 for refund/add/drop dates for short-term classes.

CRN	Course ID	Course Title	Start Date
12135	ACRT 106A	Metal Fabrication	01/31
12144	AUTO 239A	B.A.R. Update Training	03/14
10474	BIOL 099	General Science	02/03
10842	COMM 160	Images of Race, Gender, and Class in the Media	02/03
11055	CIS 237	Introduction to SQL Programming	03/25
10143	COUN 125	How to Study Effectively	01/27
11721	COUN 133	Career Exploration	02/04
12053	COUN 125	How to Study Effectively	02/23
11635	DANC 160A	Introduction to Dance Performance Skills	02/24
11253	DRAM 161	Production Preparation - Sets and Properties	03/23
11255	DRAM 162	Production Preparation - Costumes and Hair	03/23
11257	DRAM 163	Production Preparation - Lights and Sound	03/23
11259	DRAM 164	Production Crew	03/23
11527	DRAM 246	Rehearsal and Performance of a Modern Comedy	03/23

CRN	Course ID	Course Title	Start Date
11647	DRAM 160	Production Stagecraft	03/23
10387	ECE 222	Working with Special Needs Children in Early Childhood Settings	03/03
10390	ECE 261	Early Childhood Education Conference Course	03/21
10473	ECE 281	Early Childhood Education Fieldwork and Seminar II: Advanced Practicum	01/29
10550	ECE 295	Supervising Adults in Early Childhood Programs	02/26
12153	ENGG 111	Computer Tools for Scientists and Engineers: Spreadsheets	02/11
10256	ESL 058B	Pronunciation for Non-Native English Speakers II	03/24
12147	ELND 120B	Landscape Ecology	04/03
10566	GEOL 099	General Science	02/03
10857	JOUN 160	Images of Race, Gender, and Class in the Media	02/03
10257	MATH 025	Coping with Math Anxiety	02/02
11883	KIN 132	Individual Activities	
12113	KIN 117A	Basketball	03/17

Weekend Classes, Spring 2015

Some of our most popular courses are given on weekends for the convenience of employed students who cannot attend during traditional school hours. Beginning on page 23, these courses are listed under their department headings with their course description, class times, and course reference numbers (CRN).

ART

ART 112-2-D Art Fundamentals

12339 S 9:10am-12pm

12339 S 1:10pm-4pm

ART 116-Jewelry Design I

11345 S 9:10am-12pm

11345 S 1:10pm-4pm

ART 117-Jewelry Design II

11346 S 9:10am-12pm

11346 S 1:10pm-4pm

ART 170-Ceramics I

10855 S 9:10am-12pm

10855 S 1:10pm-4pm

ART 171-Ceramics II

10862 S 9:10am-12pm

10862 S 1:10pm-4pm

ART 216-Jewelry Design III

12030 S 9:10am-12pm

12030 S 1:10pm-4pm

ART 217-Jewelry Design IV

12033 S 9:10am-12pm

12033 S 1:10pm-4pm

ART 270-Ceramics III

11002 S 9:10am-12pm

11002 S 1:10pm-4pm

ART 271-Ceramics IV

11005 S 9:10am-12pm

11005 S 1:10pm-4pm

AUTOMOTIVE COLLISION REPAIR TECHNOLOGY

ACRT 106A-Metal Fabrication

12135 S 8:10am-10am (01/31-05/16)

12135 S 10:10am-5pm (01/31-05/16)

ACRT 202A-Auto Paint Three-Stage

12137 S 8:10am-4:30pm

AUTOMOTIVE TECHNOLOGY

AUTO 239A-B.A.R. Update Training

12144 SU 8:10am-5pm (03/14-03/15)

BUSINESS

BUS 112-Financial Accounting

11080 S 9:10am-1:10pm

COMPUTER INFORMATION SYSTEMS

CIS 170-Windows OS for PC Users

12124 S 9:10am-11am

12124 S 11:10am-2pm

DANCE

DANC 111A-Introduction to Hip Hop

12054 S 9:10am-12pm

DANC 111B-Beginning Hip Hop

12173 S 9:10am-12pm

DANC 111C-Intermediate Hip Hop

12174 S 9:10am-12pm

DANC 111D-Advanced Hip Hop

12175 S 9:10am-12pm

EARLY CHILDHOOD EDUCATION

ECE 131-Child Health and Safety

10381 S 8:10am-3:30pm (03/14 and 03/28)

ECE 260-Childcare Conf & Workshop

11906 S 8:10am-5pm (01/24 and 02/07)

ECE 261-ECE Conference Course

10390 S 8am-4:30pm (03/21-03/21)

ELECTRONICS TECHNOLOGY

ELEC 200-Solar PV Design

11802 S 9:30am-4pm (01/24-03/28)

FIRE TECHNOLOGY

FIRE 112-Emergency Medical Tech I

10557 SU 8:30am-5pm

GEOLOGY

GEOL 128-Point Reyes/San Andreas

12169 S 10:10am-1pm (01/17-01/17)

MATHEMATICS

MATH 115-Probability and Statistics

10304 S 9:10am-1pm

MEDICAL ASSISTING

MEDA 173-Pharmacology for MEDA

12007 S 8:10am-9:30am

MUSIC

MUS 167-Symphony Orchestra

11654 FSU 6:10pm-10pm

MUS 190-Opera Workshop

11768 U 6:10pm-9pm

REAL ESTATE

REAL 115-Real Estate Principles

12181 S 9:10am-12pm

Distance Education: Online Classes, Spring 2015

College of Marin offers online and hybrid (partially online and partially on-campus) classes via the Moodle Learning Management System. Now you can use your computer to get the courses you need to fulfill your educational goals. Distance Education classes listed in this section may be found under their department headings on pages 23 to 70. To view the Distance Education listings and Course Welcome Letters online, go to <http://www.marin.edu/DE/online-courses.html>



College of Marin uses Moodle for its online course delivery. The Moodle Learning Management System (LMS) is praised for its user-friendly features and superior functionality. A full range of Distance Education courses are currently offered in Moodle.

Please see the Moodle FAQ page to learn more at <http://www.marin.edu/DE/faq.html>

Course Welcome Letters

Please go to <http://www.marin.edu/DE/online-courses.html> to find the Course Welcome Letters for individual Distance Education courses, containing specific details about mandatory course meetings, weekly access requirements, instructor's contact information, waiting lists, books and materials, log on instructions, and course policies.

To access your course page on Moodle:

1. Login to your MyCOM account using your username and password.
2. Click on the "Distance Education/ Moodle" tab.
3. Click on "Log into Moodle directly," (on the right side of your screen).
4. In the Navigation block on the left side of your page, click on "My Home" to see a list of your courses.
5. Click on the name of a course to go to the course homepage.

For information about student services, such as counseling, tutoring, financial aid, the Online Writing Center, and other student support services, go to the Student Services page at <http://www.marin.edu/DE/student.html>

Student Support Services

Are you new to Distance Education? Please see "Tips for Being a Successful Online Learner" at <http://www.marin.edu/distance/de-tips.html>

CRN	Course ID	Course Title	Start Date
10595	ANTH 101	Introduction to Physical/Biological Anthropology	01/20
11091	BUS 144	Business Communication	01/20
10357	CHEM 105	Chemistry in the Human Environment	01/20
10208	EDUC 110	Introduction to Education	01/20
11674	EDUC 111	Foundations of Teaching	01/20
11872	KIN 120	Introduction to Sport and Exercise Psychology	01/20
12153	ENGG 111	Computer Tools for Scientists and Engineers: Spreadsheets	02/11
10338	ENGL 120	Introduction to College Reading and Composition II	01/20
10339	ENGL 120	Introduction to College Reading and Composition II	01/20
10341	ENGL 120	Introduction to College Reading and Composition II	01/20
10347	ENGL 150	Reading and Composition (1A)	01/20
10401	ENGL 151	Reading and Composition (1B)	01/20
10409	ENGL 151	Reading and Composition (1B)	01/20
11579	ENGL 151	Reading and Composition (1B)	01/20
11745	ENGL 150	Reading and Composition (1A)	01/20
11800	ENGL 150	Reading and Composition (1A)	01/20
10020	HED 115	Weight Control, Exercise and Nutrition	01/20
11446	HED 140	Stress Management and Health	01/20
11602	HED 114	Introduction to Kinesiology	01/20
11603	HED 130	Contemporary Health Issues	01/20
11750	HED 119	Effective Teaching Strategies in Wellness and Fitness	01/20
10273	MATH 101	Elementary Algebra	01/20

CRN	Course ID	Course Title	Start Date
10292	MATH 103	Intermediate Algebra	01/20
10305	MATH 115	Probability and Statistics	01/20
11403	MMST 131A	Web Design I	01/20
11404	MMST 131B	Web Design II	01/20
11405	MMST 131C	Web Design III	01/20
11578	MMST 101	Orientation to Multimedia	01/20
10032	MUS 106	Music Fundamentals	01/20
10427	PHIL 110	Introduction to Philosophy	01/20
12199	PHIL 110	Introduction to Philosophy	01/20
11869	KIN 114	Introduction to Kinesiology	01/20
11871	KIN 119	Effective Teaching Strategies in Wellness and Fitness	01/20
10622	PSY 114	The Psychology of Human Development: Lifespan	01/20
11296	PSY 114	The Psychology of Human Development: Lifespan	01/20
11570	PSY 130	Introduction to Sport and Exercise Psychology	01/20
10940	WE 298A	Occupational Work Experience A	01/20
10941	WE 298B	Occupational Work Experience B	01/20
10945	WE 298C	Occupational Work Experience C	01/20
10946	WE 298D	Occupational Work Experience D	01/20
10947	WE 299A	General Work Experience A	01/20
10948	WE 299B	General Work Experience B	01/20
10949	WE 299C	General Work Experience C	01/20

Short-Term Classes, Spring 2015

After the semester begins, short-term classes may be added online or in-person until the first class meeting without an instructor's approval. Students registering after the first class meeting must obtain an add code from the instructor and add the class online by the last day to add.

Course ID	CRN	Refund Date	Last Day to Add	Request drop w/out W & P/NP	Last Drop w/W
ACRT 106A	12135	01/31/15	02/28/15	03/07/15	04/25/15
AUTO 239A	12144	03/14/15	03/14/15	03/14/15	03/15/15
BIOL 099	10474	02/03/15	02/24/15	03/03/15	04/21/15
CIS 237	11055	03/25/15	04/01/15	04/01/15	04/29/15
COMM 160	10842	02/10/15	02/24/15	03/05/15	04/16/15
COUN 125	10143	01/27/15	01/29/15	02/05/15	03/03/15
COUN 125	12053	02/25/15	03/02/15	03/09/15	04/01/15
COUN 133	11721	02/04/15	02/11/15	02/11/15	03/18/15
COUR 282A	10826	01/20/15	01/27/15	01/27/15	03/03/15
DANC 160A	11635	02/02/15	02/08/15	02/12/15	04/17/15
DANC 241A	10646	01/29/15	02/05/15	02/12/15	03/25/15
DANC 241B	10647	01/29/15	02/05/15	02/12/15	03/25/15
DANC 241C	10687	01/29/15	02/05/15	02/12/15	03/25/15
DANC 241D	10691	01/29/15	02/05/15	02/12/15	03/25/15
DENT 186	10129	01/20/15	01/22/15	01/22/15	02/05/15
DENT 186	12202	01/20/15	01/22/15	01/22/15	02/05/15
DENT 186	12203	01/20/15	01/22/15	01/22/15	02/05/15
DENT 186	12204	01/20/15	01/22/15	01/22/15	02/05/15
DENT 188	10159	01/14/15	01/29/15	02/11/15	04/21/15
DRAM 160	11646	01/23/15	01/29/15	02/03/15	03/09/15
DRAM 160	11647	03/26/15	04/01/15	04/07/15	05/01/15
DRAM 161	11251	01/23/15	01/29/15	02/03/15	03/09/15
DRAM 161	11253	03/26/15	04/01/15	04/07/15	05/01/15
DRAM 162	11254	01/23/15	01/29/15	02/03/15	03/09/15
DRAM 162	11255	03/26/15	04/01/15	04/07/15	05/01/15
DRAM 163	11256	01/23/15	01/29/15	02/03/15	03/09/15
DRAM 163	11257	03/26/15	04/01/15	04/07/15	05/01/15
DRAM 164	11258	01/23/15	01/29/15	02/03/15	03/09/15
DRAM 164	11259	03/26/15	04/01/15	04/07/15	05/01/15
DRAM 245	12017	01/23/15	01/29/15	02/03/15	03/09/15
DRAM 246	11527	03/26/15	04/01/15	04/07/15	05/01/15
ECE 131	10381	01/21/15	01/28/15	02/11/15	03/18/15
ECE 222	10387	03/03/15	03/10/15	03/24/15	04/28/15
ECE 260	11906	01/24/15	01/24/15	01/24/15	02/07/15
ECE 261	10390	03/21/15	03/21/15	03/21/15	03/21/15
ECE 280	11757	01/29/15	02/05/15	02/26/15	04/23/15
ECE 281	10473	02/05/15	02/12/15	03/05/15	04/16/15
ECE 295	10550	02/26/15	03/05/15	03/19/15	04/23/15
ELEC 200	11802	01/24/15	01/31/15	01/31/15	03/14/15

Course ID	CRN	Refund Date	Last Day to Add	Request drop w/out W & P/NP	Last Drop w/W
ELND 120A	12146	01/23/15	01/30/15	01/30/15	03/13/15
ELND 120B	12147	04/03/15	04/10/15	04/10/15	05/08/15
ENGG 111	12153	02/25/15	03/04/15	03/11/15	04/13/15
ESL 058A	10255	01/22/15	01/27/15	02/03/15	03/05/15
ESL 058B	10256	03/26/15	03/31/15	04/07/15	04/30/15
FIRE 120A	11479	01/29/15	02/10/15	02/27/15	04/20/15
FIRE 120B	11480	01/29/15	02/10/15	02/27/15	04/20/15
GEOL 099	10566	02/03/15	02/24/15	03/03/15	04/21/15
GEOL 128	12169	01/17/15	01/17/15	01/17/15	01/17/15
JOUN 160	10857	02/10/15	02/24/15	03/05/15	04/16/15
KIN 117A	12113	03/23/15	03/30/15	04/03/15	05/05/15
MATH 025	10257	02/02/15	02/04/15	02/04/15	02/25/15
NE 090	10717	01/22/15	01/22/15	01/22/15	02/05/15
NE 140	10795	01/23/15	01/29/15	02/05/15	03/09/15
NE 140L	10796	01/23/15	01/28/15	02/03/15	03/07/15
NE 140L	10797	01/20/15	01/27/15	01/29/15	03/07/15
NE 140L	10798	01/21/15	01/27/15	02/03/15	03/04/15
NE 140L	10799	01/20/15	01/27/15	01/31/15	03/07/15
NE 140L	10800	01/20/15	01/27/15	01/31/15	03/07/15
NE 210	10802	01/26/15	01/29/15	02/05/15	03/05/15
NE 210	10898	03/26/15	03/30/15	04/06/15	04/30/15
NE 210L	10903	03/25/15	04/01/15	04/01/15	04/29/15
NE 210L	10904	01/21/15	01/28/15	01/28/15	03/04/15
NE 210L	10907	03/27/15	04/03/15	04/03/15	05/01/15
NE 212	10908	01/22/15	01/29/15	01/29/15	03/05/15
NE 212	10910	03/26/15	03/30/15	04/06/15	04/30/15
NE 212L	10911	01/23/15	01/28/15	02/04/15	03/06/15
NE 212L	10914	03/27/15	04/01/15	04/08/15	05/01/15
NE 212L	10922	01/21/15	01/27/15	02/03/15	03/07/15
NE 214	10924	03/30/15	04/02/15	04/09/15	04/30/15
NE 214L	10925	03/25/15	03/31/15	04/07/15	04/29/15
NE 216	10927	01/26/15	01/29/15	02/05/15	03/09/15
NE 216L	10932	01/21/15	01/27/15	02/03/15	03/04/15
NE 220A	12020	01/26/15	02/02/15	02/23/15	03/30/15
NE 225L	10937	03/30/15	03/30/15	04/06/15	04/27/15
NE 225L	10939	03/30/15	03/30/15	04/06/15	04/27/15
NE 225L	10942	03/30/15	03/30/15	04/06/15	04/27/15
NE 225L	10944	03/30/15	03/30/15	04/06/15	04/27/15

Indian Valley Campus Credit Classes, Spring 2015

CRN	Class	CourseTitle	Units	Day, Time, and Room	Dates	Instructor
11962	ACRT 100	Career Math, Resumes and Customer Relations	4.0	T 6:10pm-10pm, IVC/BLDG06/108		R Palmer
12134	ACRT 105A	Advanced Structural Repair	2.0	M 1:10pm-2pm, IVC/BLDG03/254 M 2:10pm-5pm, IVC/BLDG01/103		S Brady
12135	ACRT 106A	Metal Fabrication	2.0	S 8:10am-10am, IVC/BLDG03/152 S 10:10am-5pm, IVC/BLDG01/103	01/31-05/16	P McGee
12136	ACRT 107A	MIG Welding	2.0	W 6:10pm-7pm, IVC/BLDG03/152 W 7:10pm-10pm, IVC/BLDG04/167		S Brady
10718	ACRT 171	Dent and Damage Repair	3.0	T 6:10pm-9pm, IVC/BLDG03/254		T Behr
11638	ACRT 180	Panel Replacement	3.0	R 6:10pm-9pm, IVC/BLDG03/254		T Behr
12137	ACRT 202A	Auto Paint Three-Stage	4.0	S 8:10am-4:30pm, IVC/BLDG01/103 W 1:10pm-3pm, IVC/BLDG06/108 W 3:10pm-5:30pm, IVC/BLDG01/103		R Palmer
12138	ACRT 279A	Frame Straightening and Repair	2.0	M 6:10pm-7pm, IVC/BLDG03/152 M 7:10pm-10pm, IVC/BLDG01/103		S Brady
12139	ACRT 290A	Electric/Hybrid Maintenance	3.0	R 6:10pm-7pm, IVC/BLDG06/108 R 7:10pm-10pm, IVC/BLDG01/103		M Barrall
11935	AJ 113	Criminal Procedures	3.0	T 6:40pm-9:30pm, IVC/BLDG27/118		W Kosta
11936	AJ 204	Crime and Delinquency	3.0	W 6:40pm-9:30pm, IVC/BLDG27/116		W Kosta
12339	ART 112	2-D Art Fundamentals	4.0	S 9:10am-12pm, IVC/BLDG13/122 S 1:10pm-4pm, IVC/BLDG13/122		
11686	ART 130	Drawing and Composition I	4.0	MW 7:10pm-10pm, IVC/BLDG13/122		C Arnold
11690	ART 131	Drawing and Composition II	4.0	MW 7:10pm-10pm, IVC/BLDG13/122		C Arnold
10816	ART 140	Painting I	4.0	MW 2:10pm-5pm, IVC/BLDG13/122		C Arnold
10827	ART 141	Painting II	4.0	MW 2:10pm-5pm, IVC/BLDG13/122		C Arnold
11694	ART 146	Life Painting I	4.0	MW 11:10am-2pm, IVC/BLDG13/122		
11695	ART 147	Life Painting II	4.0	MW 11:10am-2pm, IVC/TBA/ BLDG13/122		
10943	ART 240	Painting III	4.0	M 2:10pm-5pm, IVC/BLDG13/122		C Arnold
12040	ART 241	Painting IV	4.0	M 2:10pm-5pm, IVC/BLDG13/122		C Arnold
11708	ART 246	Life Painting III	4.0	MW 11:10am-2pm, IVC/BLDG13/122		
11025	ART 247	Life Painting IV	4.0	MW 11:10am-2pm, IVC/BLDG13/122		
10351	ASTR 101	Introduction to Astronomy	3.0	TR 12:40pm-2pm, IVC/BLDG27/116		J Hinds
11965	AUTO 100	Career Math, Resumes and Customer Relations	4.0	T 6:10pm-10pm, IVC/BLDG06/108		R Palmer
12141	AUTO 112A	Automotive Engines	4.0	TR 1:10pm-2pm, IVC/BLDG06/108 TR 2:10pm-5pm, IVC/BLDG02/210		R Palmer
12142	AUTO 116A	Automotive Electrical Systems	4.0	MWF 1:10pm-2pm, IVC/BLDG03/152 MWF 2:10pm-5pm, IVC/BLDG02/210		
12151	AUTO 215A	Vehicle Service	4.0	MW 6:10pm-7pm, IVC/BLDG03/254 MW 7:10pm-10pm, IVC/BLDG02/210		N Fara
12143	AUTO 233A	Manual Drive Trains and Axles	4.0	MW 8:10am-9am, IVC/BLDG06/108 MW 9:10am-12pm, IVC/BLDG02/210		R Palmer
12144	AUTO 239A	B.A.R. Update Training	1.0	SU 8:10am-5pm, IVC/BLDG05/180	03/14-03/15	R Willits
11792	AUTO 244	Smog Check Inspector Level 1 and 2 Training	5.5	TR 6:10pm-7:30pm, IVC/BLDG05/180 TR 7:40pm-10pm, IVC/BLDG02/210		R Willits
11092	BUS 112	Financial Accounting	4.0	MW 6:10pm-8pm, IVC/BLDG27/118		S Forsyth
12124	CIS 170	Windows OS for PC Users	3.0	S 9:10am-11am, IVC/BLDG14/144 S 11:10am-2pm, IVC/BLDG14/144		J Hinds
10160	COUN 130	Career Life Skills Planning	3.0	F 9:10am-12pm, IVC/BLDG27/118		K Perrone
10763	COUR 112	Beginning Machine Shorthand Workshop: Level I	4.0	TBA, IVC/BLDG27/229		K Acredolo

INDIAN VALLEY CAMPUS CREDIT CLASSES, SPRING 2015

CRN	Class	CourseTitle	Units	Day, Time, and Room	Dates	Instructor
10764	COUR 115F	Beginning Machine Shorthand Four-Voice: Level II-F	2.0	TBA, IVC/BLDG27/229		E Boero
10766	COUR 115J	Beginning Machine Shorthand Jury Charge: Level II-J	2.0	TBA, IVC/BLDG27/229		C Barr-Vickers
10768	COUR 115S	Beginning Machine Shorthand Literary: Level II-S	2.0	TBA, IVC/BLDG27/229		K Acredolo
10770	COUR 115T	Beginning Machine Shorthand Two-Voice: Level II-T	2.0	TBA, IVC/BLDG27/229		E Boero
10772	COUR 125F	Intermediate Machine Shorthand Four-Voice: Level III-F	2.0	TBA, IVC/BLDG27/228		C Barr-Vickers
10773	COUR 125J	Intermediate Machine Shorthand Jury Charge: Level III-J	2.0	TBA, IVC/BLDG27/228		C Barr-Vickers
10775	COUR 125S	Intermediate Machine Shorthand Literary: Level III-S	2.0	TBA, IVC/BLDG27/228		K Acredolo
10777	COUR 125T	Intermediate Machine Shorthand Two-Voice: Level III-T	2.0	TBA, IVC/BLDG27/228		M Staff
10779	COUR 150F	Intermediate Machine Shorthand Four-Voice: Level IV-F	2.0	TBA, IVC/BLDG27/228		K Acredolo
10780	COUR 150J	Intermediate Machine Shorthand Jury Charge: Level IV-J	2.0	TBA, IVC/TBA		C Barr-Vickers
10782	COUR 150S	Intermediate Machine Shorthand Literary: Level IV-S	2.0	TBA, IVC/BLDG27/228		K Acredolo
10785	COUR 150T	Intermediate Shorthand Two- Voice: Level IV-T	2.0	TBA, IVC/BLDG27/228		C Barr-Vickers
10786	COUR 165	Legal Terminology	3.0	T 3:10pm-6pm, IVC/BLDG27/233		R Dowling
10787	COUR 169A	Computer-Aided Transcription	2.0	T 9am-10:50am, IVC/BLDG27/125		S Vartanian
10788	COUR 169D	Stenocaptioning I	1.0	T 3:10pm-4pm, IVC/BLDG27/228		S Vartanian
10789	COUR 170	Microtranscription	1.0	W 3:10pm-4pm, IVC/BLDG27/125		S Vartanian
10790	COUR 175F	Intermediate Machine Shorthand Four-Voice: Level V-F	2.0	TBA, IVC/BLDG27/233		K Acredolo
10803	COUR 175J	Intermediate Machine Shorthand Jury Charge: Level V-J	2.0	TBA, IVC/BLDG27/233		K Acredolo
10805	COUR 175S	Intermediate Machine Shorthand Literary: Level V-S	2.0	TBA, IVC/BLDG27/233		C Barr-Vickers
10807	COUR 175T	Intermediate Machine Shorthand Two-Voice: Level V-T	2.0	TBA, IVC/BLDG27/233		C Barr-Vickers
10812	COUR 210A	Advanced Machine Shorthand Five Minute Four-Voice: Level VII-A	8.0	TBA, IVC/BLDG27/233		C Barr-Vickers
10815	COUR 210B	Advanced Machine Shorthand Seven and One-Half Minute Four- Voice: Level VII-B	8.0	TBA, IVC/BLDG27/233		C Barr-Vickers
10817	COUR 210C	Advanced Machine Shorthand Ten Minute Four-Voice: Level VII-C	8.0	TBA, IVC/BLDG27/233		K Acredolo
10819	COUR 225J	Advanced Machine Shorthand Five Minute Jury Charge: Level VIII-J	8.0	TBA, IVC/BLDG27/233		K Acredolo
10823	COUR 225S	Advanced Machine Shorthand Five Minute Literary: Level VIII-S	8.0	TBA, IVC/BLDG27/233		C Barr-Vickers
10824	COUR 225T	Advanced Machine Shorthand Five Minute Two-Voice: Level VIII-T	8.0	TBA, IVC/BLDG27/233		C Barr-Vickers
10826	COUR 282A	CSR/RPR Exam Preparation - Legal	1.0	T 1:10pm-3pm, IVC/BLDG27/228	01/20-03/17	S Vartanian
11633	DANC 117	Dancercise	1.5	TR 12:40pm-1:55pm, IVC/BLDG15/170		S Weldon
12071	DANC 142A	Beginning Tap Dance	1.5	TR 9:40am-10:55am, IVC/BLDG15/170		S Weldon
12188	DANC 161	Beginning Ballroom Dance	1.5	TR 11:10am-12:25pm, IVC/BLDG15/170		S Weldon
10122	DENT 178	Dental Science II	3.0	W 8:10am-11am, IVC/BLDG27/224		K Rooney
10123	DENT 183	Advanced Dental Procedures	1.5	W 2:10pm-5pm, IVC/BLDG27/220		M Staff
12194	DENT 183	Advanced Dental Procedures	1.5	W 2:10pm-5pm, IVC/BLDG27/220		M Staff

CRN	Class	CourseTitle	Units	Day, Time, and Room	Dates	Instructor
10126	DENT 184	Chairside Procedures II	5.0	M 8:10am-11am, IVC/BLDG27/224 M 11:10am-1pm, IVC/BLDG27/224 F 8:10am-10am, IVC/BLDG27/224		K Rooney
12195	DENT 184	Chairside Procedures II	5.0	F 8:10am-10am, IVC/BLDG27/224 M 11:10am-1pm, IVC/BLDG27/224 M 1:40pm-4:30pm, IVC/BLDG27/220		K Rooney
10129	DENT 186	Clinical Dental Radiology	1.5	TR 8:10am-11am, IVC/BLDG27/220 TR 11:10am-1pm, IVC/BLDG27/224	01/20-02/12	J Tyree
12202	DENT 186	Clinical Dental Radiology	1.5	TR 11:10am-1pm, IVC/BLDG27/224 TR 1:40pm-4:30pm, IVC/BLDG27/220	01/20-02/12	J Tyree
12203	DENT 186	Clinical Dental Radiology	1.5	TR 11:10am-1pm, IVC/BLDG27/224 TR 4:40pm-7:30pm, IVC/BLDG27/220	01/20-02/12	J Tyree
10134	DENT 187	Clinical/Technique Practicum	1.0	F 10:10am-11:30am, IVC/BLDG27/224 W 11:10am-12:30pm, IVC/BLDG27/224		K Rooney
10161	DENT 190	Dental Practice Management and Economics	2.0	F 11:40am-12:30pm, IVC/BLDG27/224 F 1:10pm-4pm, IVC/BLDG27/224		R Allen
10378	ECE 115	Introduction to Early Childhood Curriculum	3.0	T 6:40pm-9:30pm, IVC/BLDG12/100		M Dodge
10381	ECE 131	Health, Safety, and Nutrition Practices for Young Children	3.0	S 8:10am-3:30pm, IVC/BLDG27/112 W 6:40pm-9:30pm, IVC/BLDG12/100	01/21-04/01	S Kreuzer
12130	ECON 101	Principles of Macroeconomics	3.0	W 6:10pm-9pm, IVC/BLDG03/255		S Patlolla
11801	ELEC 120	Electrical Fundamental and Alternative Energies	3.0	W 6:10pm-9:30pm, IVC/BLDG06/108		M Barrall
11802	ELEC 200	Solar PV Design for Residential and Small Commercial	3.0	S 9:30am-4pm, IVC/BLDG06/108	01/24-03/28	M Barrall
11492	ELEC 290	Electric Vehicle Conversion and Hybrid Maintenance	3.0	R 6:10pm-7pm, IVC/BLDG06/108 R 7:10pm-10pm, IVC/BLDG01/103		M Barrall
11493	ELND 109S	Principles and Practices of Organic Farming and Gardening –Spring	3.0	W 8:10am-10am, IVC/BLDG03/154 W 10:10am-1pm, IVC/BLDG28/FARM		W Johnson Rudnick
12145	ELND 116S	CA Native Plant ID	3.0	M 8:10am-10am, IVC/BLDG03/152 M 10:10am-1pm, IVC/BLDG28/FARM		M Buckner
12146	ELND 120A	Landscape Ecology	1.5	F 8:10am-11am, IVC/BLDG27/116	01/23-03/27	F Agudelo-Silva
12147	ELND 120B	Landscape Ecology	1.5	F 8:10am-11am, IVC/BLDG27/116	04/03-05/22	F Agudelo-Silva
11665	ELND 190	Irrigation of Landscapes, Farms and Gardens	3.0	TR 5:10pm-6pm, IVC/BLDG03/152 TR 6:10pm-7:30pm, IVC/BLDG03/152		G Van Trump
11399	ENGL 070	Phonics	1.0	TBA, IVC/BLDG17/100 (Self-Paced classes)		L Tjernell
10983	ENGL 071	Spelling I	1.0	TBA, IVC/BLDG17/100 (Self-Paced classes)		L Tjernell
10984	ENGL 072	Spelling II	1.0	TBA, IVC/BLDG17/100 (Self-Paced classes)		L Tjernell
10985	ENGL 073	Vocabulary I	1.0	TBA, IVC/BLDG17/100 (Self-Paced classes)		L Tjernell
10986	ENGL 074	Vocabulary II	1.0	TBA, IVC/BLDG17/100 (Self-Paced classes)		L Tjernell
10987	ENGL 075	Reading I	1.0	TBA, IVC/BLDG17/100 (Self-Paced classes)		L Tjernell
10988	ENGL 076	Reading II	1.0	TBA, IVC/BLDG17/100 (Self-Paced classes)		L Tjernell
10989	ENGL 077	Independent Reading	1.0	TBA, IVC/BLDG17/100 (Self-Paced classes)		L Tjernell
10990	ENGL 078	Special Interest Workshop	1.0	TBA, IVC/BLDG17/100 (Self-Paced classes)		L Tjernell
10991	ENGL 079	Grammar Review	1.0	TBA, IVC/BLDG17/100 (Self-Paced classes)		L Tjernell
10992	ENGL 095	Advanced Spelling	1.0	TBA, IVC/BLDG17/100 (Self-Paced classes)		L Tjernell
10993	ENGL 096	Advanced Vocabulary	1.0	TBA, IVC/BLDG17/100 (Self-Paced classes)		L Tjernell
10994	ENGL 097	Critical Reading	1.0	TBA, IVC/BLDG17/100 (Self-Paced classes)		L Tjernell

INDIAN VALLEY CAMPUS CREDIT CLASSES, SPRING 2015

CRN	Class	CourseTitle	Units	Day, Time, and Room	Dates	Instructor
11114	ENGL 098	Introduction to College Reading and Composition I	3.0	R 6:10pm-9pm, IVC/BLDG03/255		L Nelson
10995	ENGL 098A	Grammar and Usage	1.0	TBA, IVC/BLDG17/100 (Self-Paced classes)		L Tjernell
10996	ENGL 098B	Sentence Structure and Punctuation	1.0	TBA, IVC/BLDG17/100 (Self-Paced classes)		L Tjernell
10346	ENGL 120	Introduction to College Reading and Composition II	3.0	M 6:10pm-9pm, IVC/BLDG16/214		J Tipton
10372	ENGL 150	Reading and Composition (1A)	3.0	TR 9:40am-10:55am, IVC/BLDG16/212		M Staff
11457	ETST 151	Native American History	3.0	T 3:10pm-6pm, IVC/BLDG27/116		N Bigeagle
10557	FIRE 112	Emergency Medical Technician I	7.0	SU 8:30am-5pm, IVC/BLDG27/112		T Peterson
12193	FIRE 112	Emergency Medical Tech I	7.0	S 8:30am-5pm, IVC/BLDG27/112 MW 6:10pm-8:30pm, IVC/BLDG27/112		S Wood
11479	FIRE 120A	Emergency Medical Technician-1 Refresher A	1.5	TBA, IVC/BLDG27/112	01/17-05/17	T Peterson
11480	FIRE 120B	Emergency Medical Technician-1 Refresher B	3.0	TBA, IVC/BLDG27/112	01/17-05/17	T Peterson
11539	FIRE 215	Advanced First Aid/First Responder	3.0	R 6:10pm-7pm, IVC/BLDG27/112 R 7:10pm-10pm, IVC/BLDG27/112		L Jessell
12236	KIN 156A	Aquatic Fitness	0.5-2	MTR 8:10am-9am, IVC/BLDG21/POOL		J Haley
12239	KIN 156A	Aquatic Fitness	0.5-2	MW 6:10pm-7:30pm, IVC/BLDG21/POOL		J Haley
12240	KIN 156A	Aquatic Fitness	0.5-2	TR 6:10pm-7:30pm, IVC/BLDG21/POOL		J Haley
12241	KIN 156A	Aquatic Fitness	0.5-2	MTWR 6:10pm-7:30pm, IVC/BLDG21/POOL		J Haley
12242	KIN 156A	Aquatic Fitness	0.5-2	TR 12:40pm-2pm, IVC/BLDG21/POOL		W Lager
12237	KIN 156B	Aquatic Fitness	0.5-2	MTR 8:10am-9am, IVC/BLDG21/POOL		J Haley
12245	KIN 156B	Aquatic Fitness	0.5-2	MW 6:10pm-7:30pm, IVC/BLDG21/POOL		J Haley
12246	KIN 156B	Aquatic Fitness	0.5-2	TR 6:10pm-7:30pm, IVC/BLDG21/POOL		J Haley
12247	KIN 156B	Aquatic Fitness	0.5-2	MTWR 6:10pm-7:30pm, IVC/BLDG21/POOL		J Haley
12248	KIN 156B	Aquatic Fitness	0.5-2	TR 12:40pm-2pm, IVC/BLDG21/POOL		W Lager
12238	KIN 156C	Aquatic Fitness	0.5-2	MTR 8:10am-9am, IVC/BLDG21/POOL		J Haley
12251	KIN 156C	Aquatic Fitness	0.5-2	MW 6:10pm-7:30pm, IVC/BLDG21/POOL		J Haley
12252	KIN 156C	Aquatic Fitness	0.5-2	TR 6:10pm-7:30pm, IVC/BLDG21/POOL		J Haley
12253	KIN 156C	Aquatic Fitness	0.5-2	MTWR 6:10pm-7:30pm, IVC/BLDG21/POOL		J Haley
12254	KIN 156C	Aquatic Fitness	0.5-2	TR 12:40pm-2pm, IVC/BLDG21/POOL		W Lager
12257	KIN 156D	Aquatic Fitness	0.5-2	TR 12:40pm-2pm, IVC/BLDG21/POOL		W Lager
11979	KIN 183	Intercollegiate Athletics Swimming and Diving (Men and Women)	2.0	TBA, IVC/BLDG21/POOL		W Lager
10891	MACH 120	Machine Technology I	3.0	R 8:10am-10am, IVC/BLDG05/180 R 10:10am-1pm, IVC/BLDG04/160		A Lutz
10894	MACH 121	Machine Technology II	2.0	R 9:10am-10am, IVC/BLDG05/180 R 10:10am-1pm, IVC/BLDG04/160		A Lutz
10899	MACH 130	Welding I	2.0	M 6:10pm-7pm, IVC/BLDG06/111 M 7:10pm-10pm, IVC/BLDG04/167		S Peterson
10901	MACH 130	Welding I	2.0	T 6:10pm-7pm, IVC/BLDG06/111 T 7:10pm-10pm, IVC/BLDG04/167		P McGee
10905	MACH 131	Welding II	2.0	T 1:10pm-2pm, IVC/BLDG06/111 T 2:10pm-5pm, IVC/BLDG04/167		S Peterson
10912	MACH 131	Welding II	2.0	R 6:10pm-7pm, IVC/BLDG06/111 R 7:10pm-10pm, IVC/BLDG04/167		S Peterson
11134	MACH 155	Computer Numerical Control Machining/Lathe	3.0	W 7:40pm-10:30pm, IVC/BLDG03/152		A Lutz

CRN	Class	CourseTitle	Units	Day, Time, and Room	Dates	Instructor
10915	MACH 230	Advanced Welding	2.0	T 1:10pm-2pm, IVC/BLDG06/111 T 2:10pm-5pm, IVC/BLDG04/167		S Peterson
10917	MACH 230	Advanced Welding	2.0	R 6:10pm-7pm, IVC/BLDG06/111 R 7:10pm-10pm, IVC/BLDG04/167		S Peterson
10918	MACH 240	Advanced Machine Tool Processes	4.0	M 5:40pm-7:45pm, IVC/BLDG05/180 T 5:40pm-9:30pm, IVC/BLDG04/160 W 5:40pm-7pm, IVC/BLDG05/180		A Lutz
10921	MACH 250	Applications of Machine Tool Technology	2.0	T 5:40pm-9:30pm, IVC/BLDG04/160 W 5:40pm-7:30pm, IVC/BLDG04/160		A Lutz
11351	MATH 095X	Basic Math Skills	1.0	TBA, IVC/BLDG17/100 (Self-Paced classes)		L Ordin
11353	MATH 095Y	Intermediate Math Skills	1.0	TBA, IVC/BLDG17/100 (Self-Paced classes)		L Ordin
10326	MATH 101X	Elementary Algebra	1.5	TBA, IVC/BLDG17/100 (Self-Paced classes)		L Ordin
10327	MATH 101Y	Elementary Algebra	1.5	TBA, IVC/BLDG17/100 (Self-Paced classes)		L Ordin
11369	MATH 103	Intermediate Algebra	5.0	TR 6:10pm-8:30pm, IVC/BLDG16/214		Y Russakovskii
11150	MATH 103X	Intermediate Algebra	2.5	TBA, IVC/BLDG17/100 (Self-Paced classes)		L Ordin
11151	MATH 103Y	Intermediate Algebra	2.5	TBA, IVC/BLDG17/100 (Self-Paced classes)		L Ordin
11722	MATH 115	Probability and Statistics	4.0	TR 6:10pm-8pm, IVC/BLDG13/226		M Freedman
11998	MEDA 160	Introduction to Medical Assisting Careers	2.0	M 2:10pm-4pm, IVC/BLDG27/118		C Pomajulca
12000	MEDA 163	Medical Office Computers: MediSoft	2.0	T 9:40am-11:30am, IVC/BLDG27/118		J Miller
12001	MEDA 163L	Medical Office Computers - MediSoft Laboratory	0.5	T 11:40am-1pm, IVC/BLDG27/125		J Miller
12002	MEDA 163L	Medical Office Computers - MediSoft Laboratory	0.5	T 2:10pm-3:30pm, IVC/BLDG27/125		J Miller
12010	MEDA 165	Medical Terminology I	2.0	W 9:40am-11:30am, IVC/BLDG27/118		B Muller
11999	MEDA 166	Medical Terminology II	2.0	T 3:40pm-5:30pm, IVC/BLDG27/118		J Miller
12003	MEDA 171	Medical Laboratory Procedures	2.5	M 4:10pm-6:30pm, IVC/BLDG27/219		C Pomajulca
12004	MEDA 171L	Medical Laboratory Procedures Laboratory	1.5	T 1:30pm-6:30pm, IVC/BLDG27/219		C Pomajulca
12005	MEDA 171L	Medical Laboratory Procedures Laboratory	1.5	W 1:30pm-6:30pm, IVC/BLDG27/219		C Pomajulca
12007	MEDA 173	Pharmacology for Medical Assistants	1.5	S 8:10am-9:30am, IVC/BLDG27/118		Y Chang
12008	MEDA 174LA	Medical Assisting Externship - Administrative	2.5	RF 9:10am-5pm, IVC/BLDG27/219	03/23-05/22	
12009	MEDA 174LB	Medical Assisting Externship - Clinical	2.5	RF 9:10am-5pm, IVC/BLDG27/219	03/23-05/22	
12006	MEDA 174LC	Medical Assisting Externship - Administrative and Clinical	2.5	RF 9:10am-5pm, IVC/BLDG27/219	03/23-05/22	
10721	MMST 111	Multimedia Production	3.0	TR 9:40am-12pm, IVC/BLDG27/129		M Staff
11502	MMST 112	Design I: Fundamentals	3.0	MW 9:40am-12pm, IVC/BLDG27/129		D Wilson
11666	MMST 131A	Web Design I	3.0	TR 1:10pm-3:30pm, IVC/BLDG27/129		M Staff
11667	MMST 131B	Web Design II	3.0	TR 1:10pm-3:30pm, IVC/BLDG27/129		M Staff
11668	MMST 131C	Web Design III	3.0	TR 1:10pm-3:30pm, IVC/BLDG27/129		M Staff
11669	MMST 134A	Interactive Media Design I	3.0	TR 4:10pm-6:30pm, IVC/BLDG27/129		M Staff
11670	MMST 134B	Interactive Media Design II	3.0	TR 4:10pm-6:30pm, IVC/BLDG27/129		M Staff
11671	MMST 134C	Interactive Media Design III	3.0	TR 4:10pm-6:30pm, IVC/BLDG27/129		M Staff
11976	MMST 139	AutoCAD for Creative and Technical Careers	2.0	R 6:40pm-9:30pm, IVC/BLDG27/129		D Wilson

INDIAN VALLEY CAMPUS CREDIT CLASSES, SPRING 2015

CRN	Class	CourseTitle	Units	Day, Time, and Room	Dates	Instructor
11313	MMST 151	Animation I: Illustration and Cartoons	3.0	MW 1:10pm-3:30pm, IVC/BLDG27/129		D Wilson
11503	MMST 161	Animation II: Interactive Elements	3.0	MW 1:10pm-3:30pm, IVC/BLDG27/129		D Wilson
10729	MMST 163	3-D Character Animation: Complex Lighting and Materials	3.0	F 10:10am-3:30pm, IVC/BLDG27/129		J Abouaf
10730	MMST 166	Video Effects I: Transitions and Titles	3.0	MW 7:10pm-9:30pm, IVC/BLDG27/129		J Helmer
11310	MMST 173	Intermediate 3-D Modeling and Animation (Level II)	3.0	F 10:10am-1pm, IVC/BLDG27/129		J Abouaf
11672	MMST 176	Video Effects II: Advanced Techniques	3.0	MW 7:10pm-9:30pm, IVC/BLDG27/129		J Helmer
11504	MMST 183	Design III: Page Layout	3.0	MW 4:10pm-6:30pm, IVC/BLDG27/129		D Wilson
11505	MMST 193	Design IV: Advanced Layout	3.0	MW 4:10pm-6:30pm, IVC/BLDG27/129		D Wilson
12133	POLS 100	American Political Institutions	3.0	R 6:40pm-9:30pm, IVC/BLDG27/118		R Ovetz
12181	REAL 115	Real Estate Principles	3.0	S 9:10am-12pm, IVC/BLDG27/116		C Rollins
11307	SPAN 102	Elementary Spanish II	5.0	TR 6:10pm-8pm, IVC/BLDG27/233		J Petrovsky
10928	WE 298A	Occupational Work Experience A	1.0	T 4:10pm-6pm, IVC/BLDG03/255		P Rilla
11506	WE 298B	Occupational Work Experience B	2.0	T 4:10pm-6pm, IVC/BLDG03/255		P Rilla
10931	WE 298C	Occupational Work Experience C	3.0	T 4:10pm-6pm, IVC/BLDG03/255		P Rilla
10933	WE 298D	Occupational Work Experience D	4.0	T 4:10pm-6pm, IVC/BLDG03/255		P Rilla
10936	WE 299A	General Work Experience A	1.0	T 4:10pm-6pm, IVC/BLDG03/255		P Rilla
10938	WE 299B	General Work Experience B	2.0	T 4:10pm-6pm, IVC/BLDG03/255		P Rilla
11145	WE 299C	General Work Experience C	3.0	T 4:10pm-6pm, IVC/BLDG03/255		P Rilla

Course Listings

ADMINISTRATION OF JUSTICE	23
AMERICAN SIGN LANGUAGE	23
ANTHROPOLOGY	23
ARCHITECTURE	24
ART	24
ASTRONOMY	28
ATHLETICS	56
AUTOMOTIVE COLLISION REPAIR TECHNOLOGY	28
AUTOMOTIVE TECHNOLOGY	29
BEHAVIORAL SCIENCE	29
BIOLOGY	29
BUSINESS	31
BUSINESS OFFICE SYSTEMS	31
CHEMISTRY	32
CHINESE	32
COMMUNICATION	33
COMPUTER CERTIFICATION PROGRAMS	33
COMPUTER COURSES	33
COMPUTER INFORMATION SYSTEMS	33
COMPUTER SCIENCE	34
COUNSELING	34
COURT REPORTING	34
DANCE	36
DENTAL ASSISTING, REGISTERED	38
DRAMA	38
EARLY CHILDHOOD EDUCATION	39
ECONOMICS	40
EDUCATION	41
ELECTRONICS TECHNOLOGY	41
ENGINEERING	41
ENGLISH	42
ENGLISH AS A SECOND LANGUAGE	46
ENGLISH AS A SECOND LANGUAGE— NONCREDIT	71
ENVIRONMENTAL LANDSCAPING	47
ENVIRONMENTAL SCIENCE	47
ESL CITIZENSHIP	72
ESL LISTENING/SPEAKING PRONUNCIATION	72
ESL VOCATIONAL	72
ETHNIC STUDIES	48
FILM/VIDEO	48
FIRE TECHNOLOGY	48
FRENCH	49
GEOLOGY	50
HEALTH EDUCATION	50
HISTORY	51
HUMANITIES	51
ITALIAN	51
JAPANESE	52
JOURNALISM	52
KINESIOLOGY	52
MACHINE AND METALS TECHNOLOGY	56
MATHEMATICS	57
MEDICAL ASSISTING	60
MULTIMEDIA STUDIES	61
MUSIC	62
NURSING EDUCATION REVIEW COURSES	72
NURSING, REGISTERED (R.N.)	64
PHILOSOPHY	66
PHYSICAL EDUCATION, ADAPTED	66
PHYSICS	66
POLITICAL SCIENCE	67
PSYCHOLOGY	67
REAL ESTATE	68
SOCIOLOGY	68
SPANISH	68
SPEECH	69
STATISTICS	70
STUDY SKILLS	70
WORK EXPERIENCE EDUCATION	70

Course Listings Key

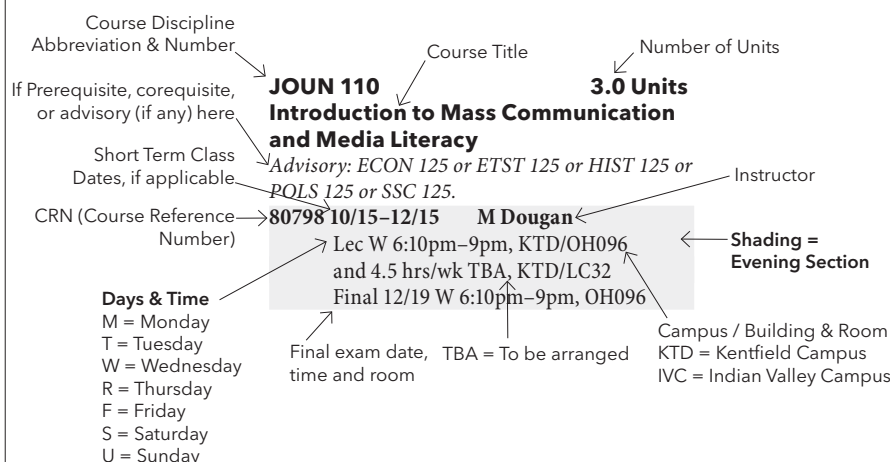

ADMINISTRATION OF JUSTICE

AJ 113 3.0 Units

Criminal Procedures

Transfer Credit: CSU

11935 W Kosta

Lec T 6:40pm–9:30pm, IVC/BLDG27/118
Final 05/19 T 6:40pm–9:30pm, IVC/
BLDG27/118

AJ 204 3.0 Units

Crime and Delinquency

Transfer Credit: CSU/UC

11936 W Kosta

Lec W 6:40pm–9:30pm, IVC/
BLDG27/116
Final 05/20 W 6:40pm–9:30pm, IVC/
BLDG27/116

AJ 212 3.0 Units

Introduction to Evidence

Transfer Credit: CSU

12140 E Berberian

Lec M 6:40pm–9:30pm, KTD/AU104
Final 05/18 M 6:40pm–9:30pm, KTD/
AU104

AMERICAN SIGN LANGUAGE

ASL 101 5.0 Units

Elementary Sign Language I

Transfer Credit: CSU/UC

10172 J Leighton

Lec MW 4:10pm–6pm, KTD/VS7
Lab 3 hrs/wk, KTD/TBA
Final 05/20 W 2:10pm–5pm, KTD/VS7

10173 D Testa

Lec TR 4:10pm–6pm, KTD/VS6
Lab 3 hrs/wk, KTD/TBA
Final 05/21 R 2:10pm–5pm, KTD/VS6

10176 J Leighton

Lec MW 6:10pm–8pm, KTD/VS7
Lab 3 hrs/wk, KTD/TBA
Final 05/18 M 6:10pm–9pm, KTD/VS7

ASL 102 5.0 Units

Elementary Sign Language II

Prerequisite: ASL 101.

Transfer Credit: CSU/UC

10177 P Sirianni

Lec TR 4:10pm–6pm, KTD/VS7
Lab 3 hrs/wk, KTD/TBA
Final 05/21 R 2:10pm–5pm, KTD/VS7

ASL 204 4.0 Units

Intermediate Sign Language IV

Prerequisite: ASL 203.

Transfer Credit: CSU/UC

12126 P Sirianni

Lec TR 6:10pm–8pm, KTD/VS7
Final 05/19 T 6:10pm–9pm, KTD/VS7

ANTHROPOLOGY

ANTH 101 3.0 Units

Introduction to Physical/Biological Anthropology

Transfer Credit: CSU/UC

10595 J Park

Internet Course, 3hrs/wk TBA. KTD/
IVC. For log on instructions, please see
the Distance Education listings online
at <http://www.marin.edu/DE/online-courses.html>.

10596 J Park

Lec TR 9:40am–11am, KTD/SMN106
Final 05/21 R 8:10am–11am, KTD/
SMN106

10597 J Park

Lec MW 9:40am–11am, KTD/SMN106
Final 05/20 W 8:10am–11am, KTD/
SMN106

11857 K Soluri

Lec M 6:10pm–9pm, KTD/SMN106
Final 05/18 M 6:10pm–9pm, KTD/
SMN106

ARCHITECTURE

ANTH 101L 1.0 Unit
Physical/Biological Anthropology Laboratory*Prerequisite: ANTH 101 or concurrent enrollment.*

Transfer Credit: CSU/UC

10598 K SoluriLec W 6:10pm–9pm, KTD/SMN106
Final 05/20 W 6:10pm–9pm, KTD/
SMN106**10599 L Taylor**Lec TR 2:10pm–3:30pm, KTD/SMN106
Final 05/19 T 2:10pm–5pm, KTD/
SMN106**ANTH 102 3.0 Units**
Introduction to Cultural Anthropology

Transfer Credit: CSU/UC

10600 J ParkLec TR 11:10am–12:30pm, KTD/
SMN225
Final 05/19 T 11:10am–2pm, KTD/
SMN225**10601 J Park**Lec MW 11:10am–12:30pm, KTD/FH110
Final 05/18 M 11:10am–2pm, KTD/
FH110**10602 L Taylor**Lec TR 4:10pm–5:30pm, KTD/SMN225
Final 05/21 R 2:10pm–5pm, KTD/
SMN225**ANTH 103 3.0 Units**
Globalization and Peoples and Cultures of the World

Transfer Credit: CSU/UC

10603 K SoluriLec MW 12:40pm–2pm, KTD/SMN106
Final 05/20 W 11:10am–2pm, KTD/
SMN106**ANTH 208 3.0 Units**
Magic, Folklore, and Healing

Transfer Credit: CSU/UC

10604 L TaylorLec T 6:10pm–9pm, KTD/SMN225
Final 05/19 T 6:10pm–9pm, KTD/
SMN225

ARCHITECTURE

ARCH 101 3.0 Units
History of Architecture II

Transfer Credit: CSU/UC

12148 G GoldbergLec TR 9:40am–10:55am, KTD/FA215
Final 05/21 R 8:10am–11am, KTD/FA215**ARCH 110 4.0 Units**
Beginning Architectural Design

Transfer Credit: CSU/UC

11826 G GoldbergL/L TR 11:10am–2pm, KTD/FA215
Final 05/19 T 11:10am–2pm, KTD/FA215**ARCH 111 4.0 Units**
Intermediate Architectural Design*Prerequisites: ARCH 110 and 120.*

Transfer Credit: CSU

11675 G GoldbergL/L TR 11:10am–2pm, KTD/FA215
Final 05/19 T 11:10am–2pm, KTD/FA215**ARCH 130 3.0 Units**
Introduction to Architecture and Environmental Design

Transfer Credit: CSU/UC

11827 E DoermannLec F 9:10am–12pm, KTD/FA215
Final 05/22 F 8:10am–11am, KTD/FA215

ART

ART 101 3.0 Units
History of Ancient Art

Transfer Credit: CSU/UC (Material Fee: \$2)

11679 J RapkoLec MW 2:10pm–3:25pm, KTD/FA201
Final 05/18 M 2:10pm–5pm, KTD/FA201**12149 J Rapko**Lec W 6:10pm–9pm, KTD/FA201
Final 05/20 W 6:10pm–9pm, KTD/FA201**ART 102 3.0 Units**
History of European Art

Transfer Credit: CSU/UC (Material Fee: \$2)

10735 H MurrayLec T 6:10pm–9pm, KTD/FA201
Final 05/19 T 6:10pm–9pm, KTD/FA201**12092 H Murray**Lec TR 12:40pm–1:55pm, KTD/FA201
Final 05/21 R 11:10am–2pm, KTD/FA201**ART 103 3.0 Units**
History of Modern Art

Transfer Credit: CSU/UC (Material Fee: \$2)

10738 H MurrayLec TR 2:10pm–3:25pm, KTD/FA201
Final 05/19 T 2:10pm–5pm, KTD/FA201**ART 107 3.0 Units**
History of American Art

Transfer Credit: CSU/UC (Material Fee: \$2)

12150 D LoftLec TR 11:10am–12:25pm, KTD/FA201
Final 05/19 T 11:10am–2pm, KTD/FA201**ART 112 4.0 Units**
2-D Art Fundamentals

Transfer Credit: CSU/UC (Material Fee: \$15)

10741 P HulinL/L MW 11:10am–2pm, KTD/FA312
Final 05/18 M 11:10am–2pm, KTD/FA312**11828 K Wagner**L/L TR 11:10am–2pm, KTD/FA312
Final 05/19 T 11:10am–2pm, KTD/FA312**12339 Staff**Lec S 9:10am–12pm, IVC/BLDG13/122
Lab S 1:10pm–4pm, IVC/BLDG13/122
Final 05/16 S 9:10am–12pm, IVC/
BLDG13/122
Meets 6 hours plus a 1-hour lunch.**ART 113 4.0 Units**
3-D Art Fundamentals

Transfer Credit: CSU/UC (Material Fee: \$10)

11829 K WagnerL/L TR 2:10pm–5pm, KTD/FA312
Final 05/19 T 2:10pm–5pm, KTD/FA312**ART 116 4.0 Units**
Jewelry Design I

Transfer Credit: CSU (Material Fee: \$40)

(For advanced sections see further listings)

11831 L DAgostino, M ChailleL/L TR 8:10am–11am, KTD/FA123
Final 05/19 T 8:10am–11am, KTD/FA123**11830 M Chaille**Lec F 8:10am–11am, KTD/FA123
Lab F 12:10pm–3pm, KTD/FA123
Lab F 8:10am–11am, KTD/FA123
Meets 6 hours plus a 1-hour lunch.**11345 L DAgostino**Lec S 9:10am–12pm, KTD/FA123
Lab S 1:10pm–4pm, KTD/FA123
Final 05/16 S 9:10am–12pm, KTD/FA123
Meets 6 hours plus a 1-hour lunch.**ART 117 4.0 Units**
Jewelry Design II*Prerequisite: Art 116.*

Transfer Credit: CSU (Material Fee: \$40)

11833 L DAgostino, M ChailleL/L TR 8:10am–11am, KTD/FA123
Final 05/19 T 8:10am–11am, KTD/FA123**11832 M Chaille**Lec F 8:10am–11am, KTD/FA123
Lab F 12:10pm–3pm, KTD/FA123
Final 05/22 F 8:10am–11am, KTD/FA123
Meets 6 hours plus a 1-hour lunch.**11346 L DAgostino**Lec S 9:10am–12pm, KTD/FA123
Lab S 1:10pm–4pm, KTD/FA123
Final 05/16 S 9:10am–12pm, KTD/FA123
Meets 6 hours plus a 1-hour lunch.**ART 118 4.0 Units**
Art Gallery Design and Management I

Transfer Credit: CSU

12023 W WestLec F 9:10am–12pm, KTD/FA201
Lab F 1:10pm–4pm, KTD/FA201
Final 05/22 F 9:10am–12pm, KTD/FA201
Meets 6 hours plus a 1-hour lunch.**ART 119 4.0 Units**
Art Gallery Design and Management II*Prerequisite: Art 118.*

Transfer Credit: CSU

12024 W WestLec F 9:10am–12pm, KTD/FA201
Lab F 1:10pm–4pm, KTD/FA201
Final 05/22 F 9:10am–12pm, KTD/FA201
Meets 6 hours plus a 1-hour lunch.

ART 130 4.0 Units
Drawing and Composition I

A nonobligatory donation of \$20 will be requested at the first meeting to help pay model fees.

Transfer Credit: CSU/UC (Material Fee: \$15)

11683 W West
L/L TR 8:10am–11am, KTD/FA214
Final 05/19 T 8:10am–11am, KTD/FA214

11684 A Widenhofer
L/L MW 8:10am–11am, KTD/FA214
Final 05/18 M 8:10am–11am, KTD/FA214

11685 C Lefkowitz, T Bykle
L/L MW 2:10pm–5pm, KTD/FA214
Final 05/18 M 2:10pm–5pm, KTD/FA214

11686 C Arnold
L/L MW 7:10pm–10pm, IVC/
BLDG13/122
Final 05/18 M 7:10pm–10pm, IVC/
BLDG13/122

11835 R Wood, A Widenhofer
L/L TR 6:10pm–9pm, KTD/FA214
Final 05/19 T 6:10pm–9pm, KTD/FA214

ART 131 4.0 Units
Drawing and Composition II

Prerequisite: Art 130. A nonobligatory donation of \$20 will be requested at the first meeting to help pay model fees.

Transfer Credit: CSU/UC (Material Fee: \$15)

11687 W West
L/L TR 8:10am–11am, KTD/FA214
Final 05/19 T 8:10am–11am, KTD/FA214

11688 A Widenhofer
L/L MW 8:10am–11am, KTD/FA214
Final 05/18 M 8:10am–11am, KTD/FA214

11689 C Lefkowitz, T Bykle
L/L MW 2:10pm–5pm, KTD/FA214
Final 05/18 M 2:10pm–5pm, KTD/FA214

11690 C Arnold
L/L MW 7:10pm–10pm, IVC/
BLDG13/122
Final 05/18 M 7:10pm–10pm, IVC/
BLDG13/122

11836 R Wood, A Widenhofer
Lec TR 6:10pm–9pm, KTD/FA214
Final 05/19 T 6:10pm–9pm, KTD/FA214

ART 134 4.0 Units
Life Drawing I

Prerequisite: Art 130.

Transfer Credit: CSU/UC (Material Fee: \$15)

10806 R Wood
L/L TR 2:10pm–5pm, KTD/FA214
Final 05/19 T 2:10pm–5pm, KTD/FA214

ART 135 4.0 Units
Life Drawing II

Prerequisite: Art 134.

Transfer Credit: CSU/UC (Material Fee: \$15)
(For advanced sections see further listings)

10804 R Wood
L/L TR 2:10pm–5pm, KTD/FA214
Final 05/19 T 2:10pm–5pm, KTD/FA214

ART 140 4.0 Units
Painting I

Prerequisite: Art 112 or 130. A nonobligatory donation of \$20 will be requested at the first meeting to help pay model fees.

Transfer Credit: CSU/UC (Material Fee: \$15)

10816 C Arnold
L/L MW 2:30pm–5:20pm, IVC/
BLDG13/122
Final 05/18 M 2:10pm–5pm, IVC/
BLDG13/122

11843 S Lacke
L/L TR 11:10am–2:00pm, KTD/FA301
Final 05/19 T 11:10am–2:00pm, KTD/FA301

10814 J Scott, S Lacke
Lec F 9:10am–12pm, KTD/FA301
Lab F 1:10pm–4pm, KTD/FA301
Final 05/22 F 9:10am–12pm, KTD/FA301
Meets 6 hours plus a 1-hour lunch.

ART 141 4.0 Units
Painting II

Prerequisite: Art 140. A nonobligatory donation of \$20 will be requested at the first meeting to help pay model fees.

Transfer Credit: CSU/UC (Material Fee: \$15)

(For advanced sections see further listings)

10827 C Arnold
L/L MW 2:30pm–5:20pm, IVC/
BLDG13/122
Final 05/18 M 2:10pm–5pm, IVC/
BLDG13/122

11844 S Lacke
L/L TR 11:10am–2:00pm, KTD/FA301
Final 05/19 T 11:10am–2:00pm, KTD/FA301

10820 J Scott, S Lacke
Lec F 9:10am–12pm, KTD/FA301
Lab F 1:10pm–4pm, KTD/FA301
Final 05/22 F 9:10am–12pm, KTD/FA301
Meets 6 hours plus a 1-hour lunch.

ART 144 4.0 Units
Watercolor I

A nonobligatory donation of \$20 will be requested at the first meeting to help pay model fees.

Transfer Credit: CSU/UC (Material Fee: \$15)

11692 C Lefkowitz
L/L MW 11:10am–2pm, KTD/FA301
Final 05/18 M 11:10am–2pm, KTD/FA301

ART 145 4.0 Units
Watercolor II

Prerequisite: Art 144. A nonobligatory donation of \$20 will be requested at the first meeting to help pay model fees.

Transfer Credit: CSU/UC (Material Fee: \$15)

(For advanced sections see further listings)

11693 C Lefkowitz
L/L MW 11:10am–2pm, KTD/FA301
Final 05/18 M 11:10am–2pm, KTD/FA301

ART 146 4.0 Units
Life Painting I

Prerequisite: Art 140.

Transfer Credit: CSU/UC (Material Fee: \$15)

11694 C Arnold
L/L MW 11:10am–2:00pm, IVC/
BLDG13/122
Final 05/18 M 11:10am–2:00pm, IVC/
BLDG13/122

ART 147 4.0 Units
Life Painting II

Prerequisite: Art 146.

Transfer Credit: CSU/UC (Material Fee: \$15)

(For advanced sections see further listings)

11695 C Arnold
Lec MW 11:10am–2:00pm, IVC/
BLDG13/122
Final 05/18 M 11:10am–2:00pm, IVC/
BLDG13/122

ART 152 4.0 Units
Printmaking I

Prerequisite: Art 130. Advisory: Art 125.

Transfer Credit: CSU/UC (Material Fee: \$20)

11697 T Bykle
L/L MW 11:10am–2pm, KTD/FA313
Final 05/18 M 11:10am–2pm, KTD/FA313

ART 153 4.0 Units
Printmaking II

Prerequisite: Art 152.

Transfer Credit: CSU/UC (Material Fee: \$20)

(For advanced sections see further listings)

10846 T Bykle
L/L MW 11:10am–2pm, KTD/FA313
Final 05/18 M 11:10am–2pm, KTD/FA313

ART 165 4.0 Units
Fiber Sculpture I

No prerequisite. Advisory: Art 112 and 113.

Transfer Credit: CSU (Material Fee: \$15)

10849 C Beadle
Lec F 9:10am–12pm, KTD/FA312
Lab F 1:10pm–4pm, KTD/FA312
Final 05/22 F 9:10am–12pm, KTD/FA312
Meets 6 hours plus a 1-hour lunch.

ART 166 4.0 Units
Fiber Sculpture II

No prerequisite. Advisory: Art 165.

Transfer Credit: CSU (Material Fee: \$15)

(For advanced sections see further listings)

10852 C Beadle
Lec F 9:10am–12pm, KTD/FA312
Lab F 1:10pm–4pm, KTD/FA312
Final 05/22 F 9:10am–12pm, KTD/FA312
Meets 6 hours plus a 1-hour lunch.

ART

ART 170 4.0 Units
Ceramics I

Transfer Credit: CSU/UC (Material Fee: \$35)

10860 W Abright

L/L MW 8:10am–11am, KTD/FA131
Final 05/18 M 8:10am–11am, KTD/
FA131

10858 J Dunn

L/L MW 2:10pm–5pm, KTD/FA131
Final 05/18 M 2:10pm–5pm, KTD/FA131**ART 171 4.0 Units**
Ceramics II*Prerequisite: Art 170. Advisory: Art 113 or 130 or concurrent enrollment.*

Transfer Credit: CSU/UC (Material Fee: \$35)

(For advanced sections see further listings)

10868 W Abright

L/L MW 8:10am–11am, KTD/FA131
Final 05/18 M 8:10am–11am, KTD/
FA131

10866 J Dunn

L/L MW 2:10pm–5pm, KTD/FA131
Final 05/18 M 2:10pm–5pm, KTD/FA131**ART 175A 4.0 Units**
Primitive Ceramics I*No prerequisite. Advisory: Art 113 and 130.*

(Material Fee: \$35)

12155 W Abright

Lec F 9:10am–12pm, KTD/FA131
Lab F 1:10pm–4pm, KTD/FA131
Final 05/22 F 9:10am–12pm, KTD/FA131**ART 175B 4.0 Units**
Primitive Ceramics II*Prerequisite: Art 175A. Advisory: Art 113 and 130.*

(Material Fee: \$35)

12156 W Abright

Lec F 9:10am–12pm, KTD/FA131
Lab F 1:10pm–4pm, KTD/FA131
Final 05/22 F 9:10am–12pm, KTD/FA131**ART 175C 4.0 Units**
Primitive Ceramics III*Prerequisite: Art 175B. Advisory: Art 113 and 130.*

(Material Fee: \$35)

12157 W Abright

Lec F 9:10am–12pm, KTD/FA131
Lab F 1:10pm–4pm, KTD/FA131
Final 05/22 F 9:10am–12pm, KTD/FA131**ART 175D 4.0 Units**
Primitive Ceramics IV*Prerequisite: Art 175C. Advisory: Art 113 and 130.*

(Material Fee: \$35)

12158 W Abright

Lec F 9:10am–12pm, KTD/FA131
Lab F 1:10pm–4pm, KTD/FA131
Final 05/22 F 9:10am–12pm, KTD/FA131**ART 176A 4.0 Units**
Pottery on the Wheel I

(Material Fee: \$35)

12159 J Dunn

L/L MW 6:10pm–9pm, KTD/FA131
Final 05/18 M 6:10pm–9pm, KTD/FA131**ART 176B 4.0 Units**
Pottery on the Wheel II*Prerequisite: Art 176A. Advisories: Art 112 or 113; and 130.*

(Material Fee: \$35)

12160 J Dunn

L/L MW 6:10pm–9pm, KTD/FA131
Final 05/18 M 6:10pm–9pm, KTD/FA131**ART 180 4.0 Units**
Sculpture I

Transfer Credit: CSU/UC (Material Fee: \$40)

11698 J Dunn

L/L MW 11:10am–2pm, KTD/FA121
Final 05/18 M 11:10am–2pm, KTD/
FA121

11699 P Hulin

L/L TR 6:10pm–9pm, KTD/FA121
Final 05/19 T 6:10pm–9pm, KTD/FA121**ART 181 4.0 Units**
Sculpture II

Transfer Credit: CSU/UC (Material Fee: \$40)

(For advanced sections see further listings)

11701 J Dunn

L/L MW 11:10am–2pm, KTD/FA121
Final 05/18 M 11:10am–2pm, KTD/
FA121

11702 P Hulin

L/L TR 6:10pm–9pm, KTD/FA121
Final 05/19 T 6:10pm–9pm, KTD/FA121**ART 185 4.0 Units**
Life Sculpture I

Transfer Credit: CSU/UC (Material Fee: \$40)

12026 P Hulin

L/L TR 2:10pm–5pm, KTD/FA121
Final 05/19 T 2:10pm–5pm, KTD/FA121**ART 186 4.0 Units**
Life Sculpture II*Prerequisite: Art 185.*

Transfer Credit: CSU/UC (Material Fee: \$40)

(For advanced sections see further listings)

12027 P Hulin

L/L TR 2:10pm–5pm, KTD/FA121
Final 05/19 T 2:10pm–5pm, KTD/FA121**ART 190 4.0 Units**
Black and White Photography I*Manual film camera required.*

Transfer Credit: CSU/UC (Material Fee: \$35)

10890 P Steinmetz

L/L MW 2:30pm–5:20pm, KTD/FH016
Final 05/18 M 2:10pm–5pm, KTD/FH016

10895 P Steinmetz

L/L MW 6:10pm–9pm, KTD/FH016
Final 05/18 M 6:10pm–9pm, KTD/FH016**ART 191 4.0 Units**
Black and White Photography II*Prerequisite: Art 190. Manual film camera required.*

Transfer Credit: CSU/UC (Material Fee: \$35)

10892 P Steinmetz

L/L MW 2:30pm–5:20pm, KTD/FH016
Final 05/18 M 2:10pm–5pm, KTD/FH016

10896 P Steinmetz

L/L MW 6:10pm–9pm, KTD/FH016
Final 05/18 M 6:10pm–9pm, KTD/FH016**ART 192 4.0 Units**
Black and White Photography III*Prerequisite: Art 190. Manual film camera required.*

Transfer Credit: CSU/UC (Material Fee: \$35)

(For advanced sections see further listings)

10893 P Steinmetz

L/L MW 2:30pm–5:20pm, KTD/FH016
Final 05/18 M 2:10pm–5pm, KTD/FH016

10897 P Steinmetz

L/L MW 6:10pm–9pm, KTD/FH016
Final 05/18 M 6:10pm–9pm, KTD/FH016**ART 193 4.0 Units**
Beginning Digital Photography

Transfer Credit: CSU/UC (Material Fee: \$35)

10900 P Steinmetz

L/L MW 11:10am–2pm, KTD/FA315
Final 05/18 M 11:10am–2pm, KTD/
FA315**ART 194 4.0 Units**
Intermediate Digital Photography*Prerequisite: Art 193.*

Transfer Credit: CSU/UC (Material Fee: \$35)

11419 P Steinmetz

L/L MW 11:10am–2pm, KTD/FA315
Final 05/18 M 11:10am–2pm, KTD/
FA315**ART 216 4.0 Units**
Jewelry Design III*Prerequisite: Art 117.*

Transfer Credit: CSU (Material Fee: \$40)

12032 L DAgostino, M Chaille

L/L TR 8:10am–11am, KTD/FA123
Final 05/19 T 8:10am–11am, KTD/FA123

12031 M Chaille

Lec F 8:10am–11am, KTD/FA123
Lab F 12:10pm–3pm, KTD/FA123
Final 05/22 F 9:10am–11am, KTD/FA123
Meets 6 hours plus a 1-hour lunch.

12030 L DAgostino

Lec S 9:10am–12pm, KTD/FA123
Lab S 1:10pm–4pm, KTD/FA123
Final 05/16 S 9:10am–12pm, KTD/FA123
Meets 6 hours plus a 1-hour lunch.

ART 217 4.0 Units**Jewelry Design IV***Prerequisite: Art 216.*

Transfer Credit: CSU (Material Fee: \$40)

12035 L DAgostino, M Chaille
L/L TR 8:10am–11am, KTD/FA123
Final 05/19 T 8:10am–11am, KTD/FA123

12034 M Chaille
Lec F 8:10am–11am, KTD/FA123
Lab F 12:10pm–3pm, KTD/FA123
Final 05/22 F 8:10am–11am, KTD/FA123
Meets 6 hours plus a 1-hour lunch.

12033 L DAgostino
Lec S 9:10am–12pm, KTD/FA123
Lab S 1:10pm–4pm, KTD/FA123
Final 05/16 S 9:10am–12pm, KTD/FA123
Meets 6 hours plus a 1-hour lunch.

ART 234 4.0 Units**Life Drawing III***Prerequisite: Art 135.*

Transfer Credit: CSU/UC (Material Fee: \$15)

12036 R Wood
L/L TR 2:10pm–5pm, KTD/FA214
Final 05/19 T 2:10pm–5pm, KTD/FA214

ART 235 4.0 Units**Life Drawing IV***Prerequisite: Art 234.*

Transfer Credit: CSU/UC (Material Fee: \$15)

12037 R Wood
L/L TR 2:10pm–5pm, KTD/FA214
Final 05/19 T 2:10pm–5pm, KTD/FA214

ART 240 4.0 Units**Painting III***Prerequisite: Art 141. A nonobligatory donation of \$20 will be requested at the first meeting to help pay model fees.*

Transfer Credit: CSU/UC (Material Fee: \$15)

10943 C Arnold
L/L MW 2:30pm–5:20pm, IVC/
BLDG13/122
Final 05/18 M 2:10pm–5:00pm, IVC/
BLDG13/122

11845 S Lacke
L/L TR 11:10am–2:00pm, KTD/FA301
Final 05/19 T 11:10am–2:00pm, KTD/
FA301

10934 J Scott, S Lacke
Lec F 9:10am–12pm, KTD/FA301
Lab F 1:10pm–4pm, KTD/FA301
Final 05/22 F 9:10am–12pm, KTD/FA301
Meets 6 hours plus a 1-hour lunch break.

ART 241 4.0 Units**Painting IV***Prerequisite: Art 240.*

Transfer Credit: CSU/UC (Material Fee: \$15)

12040 C Arnold
L/L MW 2:30pm–5:20pm, IVC/
BLDG13/122
Final 05/18 M 2:10pm–5:00pm, IVC/
BLDG13/122

11846 S Lacke
L/L TR 11:10am–2:00pm, KTD/FA301
Final 05/19 T 11:10am–2:00pm, KTD/
FA301

12039 J Scott, S Lacke
Lec F 9:10am–12pm, KTD/FA301
Lab F 1:10pm–4pm, KTD/FA301
Final 05/22 F 9:10am–12pm, KTD/FA301
Meets 6 hours plus a 1-hour lunch.

ART 244 4.0 Units**Watercolor III***Prerequisite: Art 145. A nonobligatory donation of \$20 will be requested at the first meeting to help pay model fees.*

Transfer Credit: CSU/UC (Material Fee: \$15)

11706 C Lefkowitz
L/L MW 11:10am–2pm, KTD/FA301
Final 05/18 M 11:10am–2pm, KTD/
FA301

ART 245 4.0 Units**Watercolor IV***Prerequisite: Art 244. A nonobligatory donation of \$20 will be requested at the first meeting to help pay model fees.*

Transfer Credit: CSU/UC (Material Fee: \$15)

12042 C Lefkowitz
L/L MW 11:10am–2pm, KTD/FA301
Final 05/18 M 11:10am–2pm, KTD/
FA301

ART 246 4.0 Units**Life Painting III***Prerequisite: Art 147.*

Transfer Credit: CSU/UC (Material Fee: \$15)

11708 C Arnold
L/L MW 11:10am–2:00pm, IVC/
BLDG13/122
Final 05/18 M 11:10am–2:00pm, IVC/
BLDG13/122

ART 247 4.0 Units**Life Painting IV***Prerequisite: Art 246.*

Transfer Credit: CSU/UC (Material Fee: \$15)

11025 C Arnold
L/L MW 11:10am–2:00pm, IVC/
BLDG13/122
Final 05/18 M 11:10am–2:00pm, IVC/
BLDG13/122

ART 252 4.0 Units**Printmaking III***Prerequisite: Art 153.*

Transfer Credit: CSU (Material Fee: \$20)

12044 T Bykle
L/L MW 11:10am–2pm, KTD/FA313
Final 05/18 M 11:10am–2pm, KTD/
FA313

ART 253 4.0 Units**Printmaking IV***Prerequisite: Art 252.*

Transfer Credit: CSU (Material Fee: \$20)

12045 T Bykle
L/L MW 11:10am–2pm, KTD/FA313
Final 05/18 M 11:10am–2pm, KTD/
FA313

ART 265 4.0 Units**Fiber Sculpture III***No prerequisite. Advisory: Art 166.*

Transfer Credit: CSU (Material Fee: \$15)

12046 C Beadle
Lec F 9:10am–12pm, KTD/FA312
Lab F 1:10pm–4pm, KTD/FA312
Final 05/22 F 9:10am–12pm, KTD/FA312
Meets 6 hours plus a 1-hour lunch.

ART 266 4.0 Units**Fiber Sculpture IV***No prerequisite. Advisory: Art 265.*

Transfer Credit: CSU (Material Fee: \$15)

12047 C Beadle
Lec F 9:10am–12pm, KTD/FA312
Lab F 1:10pm–4pm, KTD/FA312
Final 05/22 F 9:10am–12pm, KTD/FA312
Meets 6 hours plus a 1-hour lunch.

ART 270 4.0 Units**Ceramics III***Prerequisite: Art 171. Advisory: Art 113 or 130.*

Transfer Credit: CSU (Material Fee: \$35)

11004 W Abright
L/L MW 8:10am–11am, KTD/FA131
Final 05/18 M 8:10am–11am, KTD/
FA131
11003 J Dunn
L/L MW 2:10pm–5pm, KTD/FA131
Final 05/18 M 2:10pm–5pm, KTD/FA131

ART 271 4.0 Units**Ceramics IV***Prerequisite: Art 270. Advisories: Art 113 and 130.*

Transfer Credit: CSU (Material Fee: \$35)

11007 W Abright
L/L MW 8:10am–11am, KTD/FA131
Final 05/18 M 8:10am–11am, KTD/
FA131
11006 J Dunn
L/L MW 2:10pm–5pm, KTD/FA131
Final 05/18 M 2:10pm–5pm, KTD/FA131

ART 280 4.0 Units**Sculpture III**

Transfer Credit: CSU (Material Fee: \$40)

11709 J Dunn
L/L MW 11:10am–2pm, KTD/FA121
Final 05/18 M 11:10am–2pm, KTD/
FA121

11710 P Hulin

L/L TR 6:10pm–9:00pm, KTD/FA121
Final 05/19 T 6:10pm–9:00pm, KTD/
FA121

ASTRONOMY

ART 281 4.0 Units
Sculpture IV

Transfer Credit: CSU (Material Fee: \$40)

11712 J Dunn

L/L MW 11:10am–2pm, KTD/FA121
Final 05/18 M 11:10am–2pm, KTD/
FA121**11713 P Hulin**L/L TR 6:10pm–9:00pm, KTD/FA121
Final 05/19 T 6:10pm–9:00pm, KTD/
FA121**ART 285 4.0 Units**
Life Sculpture III*Prerequisite: Art 186.*

Transfer Credit: CSU/UC (Material Fee: \$40)

12049 P Hulin

L/L TR 2:10pm–5:00pm, KTD/FA121
Final 05/19 T 2:10pm–5:00pm, KTD/
FA121**ART 286 4.0 Units**
Life Sculpture IV*Prerequisite: Art 285.*

Transfer Credit: CSU/UC (Material Fee: \$40)

12051 P Hulin

L/L TR 2:10pm–5:00pm, KTD/FA121
Final 05/19 T 2:10pm–5:00pm, KTD/
FA121**ART 290 4.0 Units**
Black and White Photography IV*Prerequisite: Art 190. Manual film camera required.*

Transfer Credit: CSU/UC (Material Fee: \$35)

11020 P Steinmetz

L/L MW 2:30pm–5:20pm, KTD/FH016
Final 05/18 M 2:10pm–5pm, KTD/FH016**11021 P Steinmetz**L/L MW 6:10pm–9pm, KTD/FH016
Final 05/18 M 6:10pm–9pm, KTD/FH016

ASTRONOMY

ASTR 101 3.0 Units
Introduction to Astronomy

Transfer Credit: CSU/UC

10349 C Farriss

Lec TR 8:10am–9:30am, KTD/SMN224
Final 05/19 T 8:10am–11am, KTD/
SMN224

10350 D Everitt

Lec MW 12:40pm–2pm, KTD/SMN226
Final 05/20 W 11:10am–2pm, KTD/
SMN226

10351 J Hinds

Lec TR 12:40pm–2pm, IVC/BLDG27/116
Final 05/21 R 11:10am–2pm, IVC/
BLDG27/116**11372 G Grist**Lec M 6:10pm–9pm, KTD/AU101
Final 05/18 M 6:10pm–9pm, KTD/AU101

12078 G Grist

Lec MW 11:10am–12:30pm, KTD/AU133
Final 05/18 M 11:10am–2pm, KTD/
AU133**ASTR 117L 1.0 Unit**
Introduction to Astronomy Lab*Prerequisite: ASTR 101 or concurrent enrollment.*

10352 G Grist

Lec M 2:10pm–5pm, KTD/SMN109
Final 05/18 M 2:10pm–5pm, KTD/
SMN109**10356 C Farriss**Lec R 6:10pm–9pm, KTD/SMN225
Final 05/21 R 6:10pm–9pm, KTD/
SMN225AUTOMOTIVE
COLLISION REPAIR
TECHNOLOGY**ACRT 100 4.0 Units**
Career Math, Resumes and Customer Relations*May also be taken as AUTO 100; credit awarded for only one course.***11962 R Palmer, N Fara**Lec T 6:10pm–10pm, IVC/BLDG06/108
Final 05/19 T 6:10pm–10pm, IVC/
BLDG06/108**ACRT 105A 2.0 Units**
Advanced Structural Analysis and Damage Repair

Transfer Credit: CSU

12134 S Brady

Lec M 1:10pm–2pm, IVC/BLDG03/254
Lab M 2:10pm–5pm, IVC/BLDG01/103
Final 05/18 M 2:10pm–5pm, IVC/
BLDG03/254Learn advanced techniques
for metal fabrication**ACRT 106A 2.0 Units**
Metal Fabrication

Transfer Credit: CSU

12135 01/31–05/16 P McGee

Lec S 8:10am–10am, IVC/BLDG03/152
Lab S 10:10am–5pm, IVC/BLDG01/103
Meets 8 Saturdays: 1/31, 2/28, 3/14, 3/28,
4/11, 4/25, 5/2 & 5/16.**ACRT 107A 2.0 Units**
MIG Welding for Automotive Collision Repair

Transfer Credit: CSU

12136 S BradyLec W 6:10pm–7pm, IVC/BLDG03/152
Lab W 7:10pm–10pm, IVC/BLDG04/167
Final 05/20 W 6:10pm–7pm, IVC/
BLDG03/152**ACRT 171 3.0 Units**
Dent and Damage Repair

Transfer Credit: CSU

10718 T BehrLec T 6:10pm–9pm, IVC/BLDG03/254
Final 05/19 T 6:10pm–9pm, IVC/
BLDG03/254**ACRT 180 3.0 Units**
Panel Replacement

Transfer Credit: CSU

11638 T BehrLec R 6:10pm–9pm, IVC/BLDG03/254
Final 05/21 R 6:10pm–9pm, IVC/
BLDG03/254**ACRT 202A 4.0 Units**
Automotive Paint: Three-Stage and Custom Painting

Transfer Credit: CSU

12137 R Palmer

Lec W 1:10pm–3pm, IVC/BLDG06/108
Lab W 3:10pm–5:30pm, IVC/
BLDG01/103
Lab S 8:10am–4:30pm, IVC/BLDG01/103
Final 05/20 W 1:10pm–3pm, IVC/
BLDG06/108
7 Saturday labs, 8:10–4:30pm, meet:
1/24, 2/7, 3/7, 3/21, 4/4, 4/18 & 5/7.**ACRT 279A 2.0 Units**
Frame Straightening and Repair

Transfer Credit: CSU

12138 S Brady

Lec M 6:10pm–7pm, IVC/BLDG03/152
Lab M 7:10pm–10pm, IVC/BLDG01/103
Final 05/18 M 6:10pm–9pm, IVC/
BLDG03/152

Learn about hybrids and electric car conversions



ACRT 290A 3.0 Units Electric Vehicle Conversion and Hybrid Maintenance

May be taken as ACRT 290A or ELEC 290; credit awarded for only one course.

Transfer Credit: CSU

12139 M Barrall

Lec R 6:10pm–7pm, IVC/BLDG06/108
Lab R 7:10pm–10pm, IVC/BLDG01/103
Final 05/21 R 6:10pm–9pm, IVC/
BLDG06/108

AUTOMOTIVE TECHNOLOGY

AUTO 100 4.0 Units Career Math, Resumes and Customer Relations

May also be taken as ACRT 100; credit awarded for only one course.

11965 R Palmer, N Fara

Lec T 6:10pm–10pm, IVC/BLDG06/108

AUTO 112A 4.0 Units Automotive Engines

Transfer Credit: CSU

12141 R Palmer, N Fara

Lec TR 1:10pm–2pm, IVC/BLDG06/108
Lab TR 2:10pm–5pm, IVC/BLDG02/210
Final 05/19 T 2:10pm–5pm, IVC/
BLDG06/108

AUTO 116A 4.0 Units Automotive Electrical Systems

Transfer Credit: CSU

12142 N Fara

Lec MWF 1:10pm–2pm, IVC/
BLDG03/152
Lab MWF 2:10pm–5pm, IVC/
BLDG02/210
Final 05/22 F 11:10am–2pm, IVC/
BLDG03/152

AUTO 215A 4.0 Units Vehicle Service

Transfer Credit: CSU

12151 N Fara

Lec MW 6:10pm–7pm, IVC/BLDG03/254
Lab MW 7:10pm–10pm, IVC/
BLDG02/210
Final 05/18 M 6:10pm–9pm, IVC/
BLDG03/254

AUTO 233A 4.0 Units Manual Drive Trains and Axles

Transfer Credit: CSU

12143 R Palmer

Lec MW 8:10am–9am, IVC/BLDG06/108
Lab MW 9:10am–12pm, IVC/
BLDG02/210
Final 05/18 M 8:10am–11am, IVC/
BLDG06/108

BAR update 2015



AUTO 239A 1.0 Unit Bureau of Automotive Repair (B.A.R.) Update Training

12144 03/14–03/15 R Willits

Lec SU 8:10am–5pm, IVC/BLDG05/180

AUTO 244 5.5 Units Smog Check Inspector Level 1 and 2 Training

Transfer Credit: CSU

11792 R Willits

Lec TR 6:10pm–7:30pm, IVC/
BLDG05/180
Lab TR 7:40pm–10pm, IVC/BLDG02/210
Final 05/19 T 6:10pm–9pm, IVC/
BLDG05/180

BEHAVIORAL SCIENCE

BEHS 103 3.0 Units Human Sexuality

Students may receive credit for BEHS 103 or BIOL 108A, but not both.

Transfer Credit: CSU/UC

10607 S Rahman

Lec T 6:10pm–9pm, KTD/FH120
Final 05/19 T 6:10pm–9pm, KTD/FH120

BEHS 118 3.0 Units Drugs and Behavior

Transfer Credit: CSU/UC

11737 S Purcell

Lec MW 12:40pm–2pm, KTD/VS4
Final 05/20 W 11:10am–2pm, KTD/VS4

12170 S Purcell

Lec TR 11:10am–12:30pm, KTD/AU104
Final 05/19 T 11:10am–2pm, KTD/AU104

BEHS 252 3.0 Units Seminar and Fieldwork Experience

Prerequisite: PSY 110, 112 or 114 or SOC 110 or concurrent enrollment. May be taken as BEHS 252 or PSY 252; credit awarded for only one course.

Transfer Credit: CSU

10608 S Rahman

Lec T 2:10pm–3:30pm, KTD/AU179
Arr 4.5 hrs/wk, KTD/TBA
Final 05/19 T 2:10pm–5pm, KTD/AU179

BIOLOGY

BIOL 099 3.0 Units General Science

May be taken as BIOL 99 or GEOL 99; credit awarded for only one course.

10474 02/03–05/12 A Gearhart

Lec T 6:10pm–9pm, KTD/AU102
Final 05/12 T 6:10pm–9pm, KTD/AU102
Late start: begins Tuesday, February 3, 2015. Meets 13 weeks. Includes approximately 12 hours of field trips.

BIOL 100 3.0 Units Nutrition

Transfer Credit: CSU/UC

10475 F Agudelo-Silva

Lec MW 12:40pm–2pm, KTD/AU101
Final 05/20 W 11:10am–2pm, KTD/
AU101

10476 S Harms

Lec T 6:10pm–9pm, KTD/AU101
Final 05/19 T 6:10pm–9pm, KTD/AU101

BIOL 101 3.0 Units Field Biology

Transfer Credit: CSU

12338 J Mueller

Lec R 7:10pm–9pm, KTD/SMN108
Plus 52 hours of field trips: Seven 6-hour field trips and one 12-hour field trip to Sierra Nevada. Field trip dates: Feb 1, 8; Mar 8, 22; Apr 4, 19; Apr 25–26 field trip to Sierra Nevada; May 3.
Final 05/21 R 7:10pm–9pm, KTD/
SMN108

BIOL 107 3.0 Units Human Biology

May be taken as BIOL 107 or KIN 107; credit awarded for only one course.

Transfer Credit: CSU/UC

10477 B Brown

Lec MW 2:10pm–3:30pm, KTD/SMN227
Final M 2:10pm–5pm, KTD/SMN227

BIOLOGY

BIOL 108A 3.0 Units**Human Sexuality**

Students may receive credit for BIOL 108A or BEHS 103, but not both.

Transfer Credit: CSU/UC

10478 A Gearhart
Lec TR 12:40pm–2pm, KTD/AU133
Final 05/21 R 11:10am–2pm, KTD/AU133

BIOL 110 3.0 Units**Introduction to Biology**

No prerequisite. Advisory: Concurrent enrollment in BIOL 110L.

Transfer Credit: CSU/UC

10479 F Agudelo-Silva
Lec MW 4:10pm–5:30pm, KTD/AU101
Final 05/20 W 2:10pm–5pm, KTD/AU101

10480 J Mueller
Lec TR 9:40am–11am, KTD/AU101
Final 05/21 R 8:10am–11am, KTD/AU101

10481 J Mueller
Lec MW 12:40pm–2pm, KTD/FH110
Final 05/20 W 11:10am–2pm, KTD/FH110

10482 P da Silva
Lec MW 9:40am–11am, KTD/AU101
Final 05/20 W 8:10am–11am, KTD/AU101

11316 F Agudelo-Silva
Lec T 6:10pm–9pm, KTD/AU133
Final 05/19 T 6:10pm–9pm, KTD/AU133

BIOL 110L 1.0 Unit**Introduction to Biology Laboratory**

No prerequisite. Advisory: BIOL 110 or concurrent enrollment.

Transfer Credit: CSU/UC

10483 S Boyce
Lec M 2:10pm–5pm, KTD/SMN112
Final 05/18 M 2:10pm–5pm, KTD/SMN112

11985 T Christensen
Lec R 6:10pm–9pm, KTD/SMN112
Final 05/21 R 6:10pm–9pm, KTD/SMN112

10484 T Christensen
Lec T 11:10am–2pm, KTD/SMN112
Final 05/19 T 11:10am–2pm, KTD/SMN112

10485 V Smith
Lec R 11:10am–2pm, KTD/SMN112
Final 05/21 R 11:10am–2pm, KTD/SMN112

10486 S Boyce
Lec T 2:10pm–5pm, KTD/SMN112
Final 05/19 T 2:10pm–5pm, KTD/SMN112

10487 R Werlin
Lec W 11:10am–2pm, KTD/SMN112
Final 05/20 W 11:10am–2pm, KTD/SMN112

10489 V Smith
Lec R 2:10pm–5pm, KTD/SMN112
Final 05/21 R 2:10pm–5pm, KTD/SMN112

10535 J Cunningham

Lec M 6:10pm–9pm, KTD/SMN112
Final 05/18 M 6:10pm–9pm, KTD/SMN112

11317 R Werlin

Lec W 6:10pm–9pm, KTD/SMN112
Final 05/20 W 6:10pm–9pm, KTD/SMN112

11318 S Boyce
Lec W 2:10pm–5pm, KTD/SMN112
Final 05/20 W 2:10pm–5pm, KTD/SMN112

BIOL 112B 5.0 Units**Majors' Biology: Plants, Algae, Fungi, and Ecology**

Prerequisites: BIOL 110 and 110L, and Math 103 or 103AB or 103XY or satisfactory score on Math Assessment Test. Advisory: CHEM 131.

Transfer Credit: CSU/UC

11983 F Agudelo-Silva
Lec TR 12:40pm–2pm, KTD/SMN227
Lab TR 2:10pm–5pm, KTD/SMN108
Final 05/21 R 11:10am–2pm, KTD/SMN227

BIOL 112C 5.0 Units**Majors' Biology: Molecules, Cells, Prokaryotes and Genetics**

Prerequisites: BIOL 110 and 110L, CHEM 131, and Math 103 or 103AB or 103XY or satisfactory score on Math Assessment Test.

Transfer Credit: CSU/UC

12165 R Webster
Lec MW 12:40pm–2pm, KTD/SMN229
Lab MW 2:10pm–5pm, KTD/SMN108
Final 05/20 W 2:10pm–5pm, KTD/SMN229

BIOL 120 5.0 Units**Human Anatomy**

Prerequisite: BIOL 110 and 110L. Advisory: Completion of ENGL 98 or equivalent.

Transfer Credit: CSU/UC

10541 J Chinn
Lec TR 8:10am–9:30am, KTD/SMN207
Lab TR 9:40am–12:30pm, KTD/SMN207
Final 05/19 T 8:10am–11am, KTD/SMN207

10542 A Gamal
Lec MW 12:40pm–2pm, KTD/SMN207
Lab MW 2:10pm–5pm, KTD/SMN207
Final 05/20 W 11:10am–2pm, KTD/SMN207

10543 E Mahmoud

Lec TR 5:40pm–7pm, KTD/SMN207
Lab TR 7:10pm–10pm, KTD/SMN207
Final 05/19 T 5:40pm–8:30pm, KTD/SMN207

10544 D Egert
Lec TR 12:40pm–2pm, KTD/SMN207
Lab TR 2:10pm–5pm, KTD/SMN207
Final 05/21 R 11:10am–2pm, KTD/SMN207

BIOL 138 4.0 Units**Introduction to Environmental Sciences**

May be taken as BIOL 138 or ENVS 138; credit awarded for only one course.

Transfer Credit: CSU/UC

11127 J Mueller
Lec M 3:10pm–6pm, KTD/AU133
Lab W 3:10pm–6pm, KTD/AU133
Final 05/20 W 2:10pm–5pm, KTD/AU133

BIOL 161 3.0 Units**Field Botany**

Transfer Credit: CSU

12166 P da Silva

Lec T 6:10pm–9pm, KTD/SMN112
Plus 32 hours of field trips TBA.
Final 05/19 T 6:10pm–9pm, KTD/SMN112

BIOL 162 3.0 Units**General Ecology**

No prerequisite. Advisory: BIOL 110.

Transfer Credit: CSU/UC

12167 F Agudelo-Silva, V Smith

Lec M 6:10pm–9pm, KTD/SMN108
Lab W 6:10pm–9pm, KTD/SMN108
Final 05/18 M 6:10pm–9pm, KTD/SMN108

BIOL 171 3.0 Units**Biology of Marine Mammals**

Transfer Credit: CSU/UC

12208 J Mueller, B Brown

Lec T 6:10pm–9pm, KTD/SMN108
Plus 32 hours of field trips TBA.
Final 05/19 T 6:10pm–9pm, KTD/SMN108

BIOL 224 5.0 Units**Human Physiology**

Prerequisites: BIOL 110 and 110L or equivalent, and CHEM 110 or 114. Advisory: completion of ENGL 98 or 98SL or equivalent.

Transfer Credit: CSU/UC

10548 L Waldman
Lec MW 8:10am–9:30am, KTD/SMN229
Lab MW 9:40am–12:30pm, KTD/SMN114
Final 05/18 M 8:10am–11am, KTD/SMN229

10551 D Egert
Lec MW 11:10am–12:30pm, KTD/SMN117
Lab MW 1:10pm–4pm, KTD/SMN114
Final 05/18 M 11:10am–2pm, KTD/SMN114

10552 B Brown

Lec MW 5:40pm–7pm, KTD/SMN225
Lab MW 7:10pm–10pm, KTD/SMN114
Final 05/18 M 5:40pm–8:30pm, KTD/SMN225

BIOL 240 5.0 Units**Microbiology**

Prerequisites: BIOL 110 and 110L; plus CHEM 110 or 114. Advisory: ENGL 98 or 98SL or equivalent.

Transfer Credit: CSU/UC

10554 R Webster

Lec TR 11:10am–12:30pm, KTD/SMN227
Lab TR 12:40pm–3:30pm, KTD/SMN114
Final 05/19 T 12:40pm–3:30pm, KTD/
SMN227

10555 J Williams

Lec TR 5:10pm–6:30pm, KTD/SMN114
Lab TR 6:40pm–9:30pm, KTD/SMN114
Final 05/19 T 5:10pm–8pm, KTD/
SMN114

BIOL 251 3.0 Units**Biological Psychology**

May be taken as BIOL 251 or PSY 251; credit awarded for only one course.

Transfer Credit: CSU/UC

11149 C Finley

Lec TR 12:40pm–2pm, KTD/AU101
Final 05/21 R 11:10am–2pm, KTD/AU101

BUSINESS**BUS 101 3.0 Units****Introduction to Business**

Transfer Credit: CSU/UC

11072 N Pacula

Lec TR 11:10am–12:30pm, KTD/LC039
Final 05/19 T 11:10am–2pm, KTD/LC039

11073 N Pacula

Lec MW 9:40am–11am, KTD/LC039
Final 05/20 W 8:10am–11am, KTD/
LC039

11074 N Pacula

Lec MW 12:40pm–2pm, KTD/LC039
Final 05/20 W 11:10am–2pm, KTD/
LC039

11077 S Whitescarver

Lec M 6:10pm–9pm, IVC/BLDG27/116
Final 05/18 M 6:10pm–9pm, IVC/
BLDG27/116

BUS 107 3.0 Units**Business Law**

Transfer Credit: CSU/UC

11078 N Willet

Lec R 6:10pm–9pm, KTD/AU102
Final 05/21 R 6:10pm–9pm, KTD/AU102

12118 N Willet

Lec TR 9:40am–11am, KTD/AU102
Final 05/21 R 8:10am–11am, KTD/AU102

BUS 112 4.0 Units**Financial Accounting**

Transfer Credit: CSU/UC

11079 C Li

Lec TR 9:10am–11am, KTD/LC039
Final 05/21 R 8:10am–11am, KTD/LC039

11080 S Forsyth

Lec S 9:10am–1:10pm, KTD/SMN224
Final 05/16 S 9:10am–12pm, KTD/
SMN224

11082 N Cook

Lec MW 11:10am–1pm, KTD/AU176
Final 05/18 M 11:10am–2pm, KTD/AU
176

11092 S Forsyth

Lec MW 6:10pm–8pm, IVC/BLDG27/118
Final 05/18 M 6:10pm–8pm, IVC/
BLDG27/118

BUS 113 5.0 Units**Managerial Accounting**

Prerequisite: BUS 112.

Transfer Credit: CSU/UC

11084 C Li

Lec TR 6:10pm–8:30pm, KTD/AU176
Final 05/19 T 6:10pm–8:30pm, KTD/
AU176

11598 C Li

Lec TR 2:10pm–4:30pm, KTD/LC039
Final 05/19 T 2:10pm–5pm, KTD/LC039

BUS 115 3.0 Units**Applied Computer Accounting**

No prerequisite. Advisory: BUS 112.

(Material Fee: \$2)

12119 M Cairns

Lec W 6:10pm–8pm, KTD/AU120A
Lab 3 hrs/wk, KTD/AU120
Final 05/20 W 6:10pm–8pm, KTD/
AU120A

BUS 121 3.0 UNITS**Entrepreneurship**

Transfer Credit: CSU

11086 S Whitescarver

Lec T 6:10pm–9pm KTD/LC039
Final 05/19 T 6:10pm–9pm, KTD/LC039

BUS 124 3.0 Units**Marketing**

Transfer Credit: CSU

11947 R Goodwin

Lec MW 12:40pm–2pm, KTD/AU102
Final 05/20 W 11:10am–2pm, KTD/
AU102

BUS 144 3.0 Units**Business Communication**

No prerequisite. Advisory: ENGL 79.

Transfer Credit: CSU

11091 N Willet

Internet Course, 3hrs/wk TBA. KTD/
IVC. For log on instructions, please see
the Distance Education listings online
at <http://www.marin.edu/DE/online-courses.html>.

BUS 150 3.0 Units**Supervision and Management**

Transfer Credit: CSU/UC

12121 M Staff

Lec R 6:10pm–9pm, IVC/BLDG27/118
Final 05/21 R 6:10pm–9pm, IVC/
BLDG27/118

STAT 115 4.0 Units**Introduction to Statistics**

Prerequisite: Math 103 or 103B or 103Y or sufficient score on Math Assessment Test. Credit awarded for either Math 115 or STAT 115, but not both courses.

Transfer Credit: CSU/UC

11065 R Goodwin

Lec 2:10pm–4pm, KTD/AU120A
Final 5/18 M 2:10pm–5pm, KTD/AU120A

BUSINESS OFFICE SYSTEMS**BOS 150 3.0 Units****Applied Word Processing Design**

No prerequisite. Advisory: CIS 170.

(Material Fee: \$2)

12115 B Wilson

Lec M 11:10am–1pm, KTD/AU120A
Lab M, KTD/AU120
Final 05/18 M 11:10am–2pm, KTD/
AU120

12116 B Wilson

Lec W 6:10pm–8pm, IVC/BLDG14/144
Lab W, IVC/BLDG14/144
Final 05/20 W 6:10pm–10pm, IVC/
BLDG14/144

BOS 151 3.0 Units**Electronic Office Skills**

No prerequisite. Advisory: BOS 150 and CIS 170.

(Material Fee: \$2)

12117 Y Ortiz

Lec T 6:10pm–8pm, IVC/BLDG14/144
Lab 3 hrs/wk, BLDG14/144
Final 05/19 T 6:10pm–8pm, IVC/
BLDG14/144

CHEMISTRY

CHEMISTRY

Please note: Students may challenge any 5-year prerequisite recency requirements by taking a test. Please contact the Physical Sciences department chairperson to begin the challenge process.

CHEM 105 **3.0 Units**
Chemistry in the Human Environment

Transfer Credit: CSU/UC

10357 E Dunmire
Internet Course, 3hrs/wk TBA. KTD/IVC. For log on instructions, please see the Distance Education listings online at <http://www.marin.edu/DE/online-courses.html>.

CHEM 110 **5.0 Units**
Chemistry for Allied Health Sciences

Prerequisite: Math 101 or 101AB or 101XY or eligibility for Math 103 based on the Math Assessment test.

Transfer Credit: CSU

10360 N Subramanian
Lec TR 11:10am–12:30pm, KTD/SMN224
Lec T 1:10pm–2pm, KTD/SMN224
Lab T 2:10pm–5pm, KTD/SMN202
Final 05/19 T 11:10am–2pm, KTD/SMN224

10362 N Subramanian
Lec TR 11:10am–12:30pm, KTD/SMN224
Lec R 1:10pm–2pm, KTD/SMN224
Lab R 2:10pm–5pm, KTD/SMN202
Final 05/19 T 11:10am–2pm, KTD/SMN224

10365 P Khazaeli Parsa

Lec TR 5:40pm–7pm, KTD/SMN117
Lab R 7:10pm–10pm, KTD/SMN202
Lec T 7:10pm–8pm, KTD/SMN117
Final 05/19 T 6:10pm–9pm, KTD/SMN117

CHEM 114 **5.0 Units**
Introduction to Chemistry

Prerequisite: Math 101 or 101AB or 101XY or eligibility for Math 103 based on the Math Assessment Test.

Transfer Credit: CSU/UC

10368 S Serafin, P Kelly
Lec MW 11:10am–12:30pm, KTD/SMN225
Lec W 1:10pm–2pm, KTD/SMN227
Lab W 2:10pm–5pm, KTD/SMN202
Final 05/18 M 11:10am–2pm, KTD/SMN225

10370 P Kelly
Lec TR 11:10am–12:30pm, KTD/SMN226
Lec R 1:10pm–2pm, KTD/SMN226
Lab R 2:10pm–5pm, KTD/SMN204
Final 05/19 T 11:10am–2pm, KTD/SMN226

10371 K Opong Mensah

Lec TR 5:40pm–7pm, KTD/SMN227
Lec T 7:10pm–8pm, KTD/SMN227
Lab R 7:10pm–10pm, KTD/SMN204
Final 05/21 R 6:10pm–9pm, KTD/SMN227

11433 P Kelly
Lec TR 11:10am–12:30pm, KTD/SMN226
Lec T 1:10pm–2pm, KTD/SMN226
Lab T 2:10pm–5pm, KTD/SMN204
Final 05/19 T 11:10am–2pm, KTD/SMN226

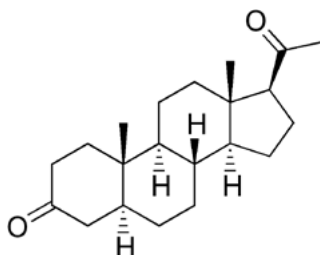
Study organic compounds

CHEM 115 **4.0 Units**
Survey of Organic and Biochemistry

Prerequisite: CHEM 114. Not open to those who have had Chemistry 231.

Transfer Credit: CSU/UC

12076 P Kelly

Lec TR 5:40pm–7pm, KTD/SMN229
Lab T 7:10pm–10pm, KTD/SMN204
Final 05/19 T 5:40pm–8:30pm, KTD/SMN229

CHEM 131 **5.0 Units**
General Chemistry I

Prerequisites: CHEM 114 or satisfactory score on Chemistry Placement Test, and Math 103 or 103AB or 103XY or satisfactory score on Math Assessment Test. The chemistry prerequisite must have been completed within the past 5 years.

Transfer Credit: CSU/UC

10450 J Marhenke
Lec WF 11:10am–12:30pm, KTD/SMN229
Lec W 2:10pm–5pm, KTD/SMN229
Lab F 2:10pm–5pm, KTD/SMN204
Final 05/22 F 2:10pm–5pm, KTD/SMN229

10451 A Ho

Lec MW 5:40pm–7pm, KTD/SMN117
Lab W 7:10pm–10pm, KTD/SMN202
Lab M 7:10pm–10pm, KTD/SMN117
Final 05/18 M 5:40pm–8:30pm, KTD/SMN117

CHEM 132 **5.0 Units**
General Chemistry II

Prerequisite: CHEM 131. This prerequisite must have been completed within the past 5 years.

Transfer Credit: CSU/UC

10452 E Dunmire
Lec MW 11:10am–12:30pm, KTD/SMN226
Lec M 5:10pm–6pm, KTD/SMN226
Lab M 2:10pm–5pm, KTD/SMN202
Final 05/18 M 5:10pm–8pm, KTD/SMN226

10453 J Marhenke

Lec MW 5:40pm–7pm, KTD/SMN229
Lec W 7:10pm–8pm, KTD/SMN229
Lab M 7:10pm–10pm, KTD/SMN202
Final 05/18 M 6:10pm–9pm, KTD/SMN229

CHEM 132E **3.0 Units**
General Chemistry II, Lecture Only

Prerequisite: CHEM 131. This prerequisite must have been completed within the past 5 years.

Transfer Credit: CSU/UC

10454 E Dunmire
Lec MW 11:10am–12:30pm, KTD/SMN226
Final 05/18 M 5:10pm–8pm, KTD/SMN226

10455 J Marhenke

Lec MW 5:40pm–7pm, KTD/SMN229
Final 05/18 M 6:10pm–9pm, KTD/SMN229

CHEM 232 **5.0 Units**
Organic Chemistry II

Prerequisite: CHEM 231. This prerequisite must have been completed within the past 5 years.

Transfer Credit: CSU/UC

10456 S Serafin

Lec MW 5:40pm–7pm, KTD/SMN227
Lab MW 2:10pm–5pm, KTD/SMN204
Final 05/18 M 6:10pm–9pm, KTD/SMN227

10457 S Serafin

Lec MW 5:40pm–7pm, KTD/SMN227
Lab MW 7:10pm–10pm, KTD/SMN204
Final 05/18 M 6:10pm–9pm, KTD/SMN227

CHEM 232E **3.0 Units**
Organic Chemistry II, Lecture Only

Prerequisite: CHEM 231.

Transfer Credit: CSU/UC

10458 S Serafin

Lec MW 5:40pm–7pm, KTD/SMN227
Final 05/18 M 6:10pm–9pm, KTD/SMN227

CHINESE

CHIN 101 **5.0 Units**
Elementary Chinese Mandarin I

Transfer Credit: CSU/UC

10178 S Liu

Lec MW 4:10pm–6pm, KTD/AU179
Lab 3 hrs/wk, KTD/TBA
Final 05/20 W 2:10pm–5pm, KTD/AU179

COMMUNICATION

COMM 110 3.0 Units Introduction to Mass Communication and Media Literacy

No prerequisite. Advisory: ECON 125 or ETST 125 or HIST 125 or POLS 125 or SSC 125. May be taken as COMM 110 or JOUN 110; credit awarded for only one course.

Transfer Credit: CSU/UC

11208 A Wadenius
Lec F 9:10am–12pm, KTD/AU133
Final 05/22 F 9:10am–12pm, KTD/AU133

COMM 160 3.0 Units Images of Race, Gender, and Class in the Media

May be taken as COMM 160 or JOUN 160; credit awarded for only one course.

Transfer Credit: CSU/UC

10842 02/03–05/07 F Crosby
Lec TR 10:10am–11:50am, KTD/LC086
Late Start. Meets for 14 weeks.

11946 K Davis

Lec T 7:10pm–10pm, KTD/AU125
Final 05/19 T 7:10pm–10pm, KTD/AU125

COMPUTER COURSES

Credit courses that provide training in computer usage and various software applications are listed under the following discipline headings: Architecture, Art, Business, Business Office Systems, Computer Information Systems, Computer Science, Multimedia Studies, and Statistics.

COMPUTER CERTIFICATION PROGRAMS

In addition to Departmental Skills Certificates shown in the College Catalog, the Computer Information Systems program provides courses to prepare students for the following certifications: Microsoft Office Specialist (MOS): BOS 150 (Word), CIS 171 (Excel) and CIS 172 (Access).

Competencies

The following competencies are advised for successful completion of CIS 171, 172, 173 and 174:

1. Use the mouse, keyboard, touchscreen and gestures to interact with the operating system of a personal computing device.
2. Understand the basic use of the Windows file management system (including accessing, loading, saving, and deleting files) and the Windows Explorer program.
3. Understand the computer's basic hardware components and their relationships.

4. Perform the tasks of inserting a CD, DVD, or USB drive in the computer and accessing data.
5. Use at least one software application to prepare some content and print it.
6. Understand the use of menus, dialog boxes and icons to interact with application software.
7. Understand the basic concepts of a local area network and be able to log on to the network and access applications.
8. Understand the concept of a file, including naming, saving, and accessing, and the relationship of files to application software.

COMPUTER INFORMATION SYSTEMS

CIS 110 3.0 Units Introduction to Computer Information Systems

Transfer Credit: CSU/UC (Material Fee: \$3)

11034 J Hinds
Lec MW 9:40am–11am, KTD/LC038
Lab 1 hrs/wk, KTD/LC035
Final 05/20 W 8:10am–11am, KTD/LC038

11036 N Cook

Lec M 6:10pm–9pm, KTD/LC038
Lab 1 hrs/wk, KTD/LC035
Final 05/18 M 6:10pm–9pm, KTD/LC038

12122 E Essick

Lec TR 11:10am–12:30pm, KTD/LC038
Lab 1 hrs/wk, KTD/LC035
Final 05/21 T 11:10am–2pm, KTD/LC038

CIS 137 1.5 Units Advanced Database Design

Transfer Credit: CSU (Material Fee: \$2)

11051 01/21–03/18 A Ritchie
Lec W 6:10pm–8pm KTD/LC038
Lab 3 hrs/wk, KTD/LC035

CIS 170 3.0 Units Windows OS for PC Users

Software: MS Windows 8.

(Material Fee: \$2)

12123 J Hinds
Lec M 11:10am–1pm, KTD/LC038
Lab 3 hrs/wk, KTD/LC035
Final 05/18 M 11:10am–2pm, KTD/LC038

12124 E Essick

Lec S 9:10am–11am, IVC/BLDG14/144
Lab S 11:10am–2pm, IVC/BLDG14/144
Final 05/16 S 9:10am–11am, IVC/BLDG14/144

CIS 171 3.0 Units Applied Spreadsheet Design

No prerequisite. Advisory: CIS 110 or 170.

Software: MS Excel 2013.

(Material Fee: \$2)

12182 A Ritchie
Lec W 11:10am–1pm, KTD/LC038
Lab 3 hrs/wk, KTD/LC035
Final 05/20 W 11:10am–2pm, KTD/LC038

12183 A Ritchie

Lec T 6:10pm–8pm, KTD/LC038
Lab 3 hrs/wk, KTD/LC035
Final 05/19 T 6:10pm–8pm, KTD/LC038

CIS 172 3.0 Units Applied Database Design

No prerequisite. Advisory: CIS 110 or CIS 170.

Software: MS Access 2013.

(Material Fee: \$2)

12184 A Ritchie

Lec R 6:10pm–8pm, KTD/LC038
Lab 0 hrs/wk, KTD/LC035
Final 05/21 R 6:10pm–8pm, KTD/LC038

CIS 173 3.0 Units Applied Presentations and Publications

No prerequisite. Advisory: CIS 110 or 170.

Software: MS PowerPoint 2013 and Publisher 2013.

(Material Fee: \$2)

12185 Y Ortiz

Lec R 6:10pm–8pm, KTD/LC039
Lab 3 hrs/wk, KTD/LC035
Final 05/21 R 6:10pm–8pm, KTD/LC039

CIS 174 3.0 Units Applied Website Design

No prerequisite. Advisory: CIS 170 or 110.

(Material Fee: \$2)

12186 J Hinds

Lec M 6:10pm–8pm, KTD/LC039
Lab 3 hrs/wk, KTD/LC035
Final 05/18 M 6:10pm–8pm, KTD/LC039

CIS 237 1.5 Units Introduction to SQL Programming

No prerequisite. Advisory: CIS 137.

Transfer Credit: CSU (Material Fee: \$2)

11055 03/25–05/13 A Ritchie

Lec W 6:10pm–8pm, KTD/LC038
Lab 3 hrs/wk, KTD/LC035

CIS 275 3.0 Units Networking Fundamentals

No prerequisite. Advisory: CIS 170 or 110.

(Material Fee: \$2)

12187 J Hinds

Lec W 6:10pm–8pm, KTD/LC039
Lab 0 hrs/wk, KTD/LC035
Final 05/20 W 6:10pm–8pm, KTD/LC039

COMPUTER SCIENCE

COMPUTER SCIENCE

COMP 117 **3.0 Units**
Discrete Mathematics

Prerequisite: Math 121 or 123. Can be taken as COMP 117 or Math 117; credit awarded for only one course.

Transfer Credit: CSU/UC

10461 F Schmitt
Lec MW 12:40pm–2pm, KTD/SMN117
Final 05/20 W 11:10am–2pm, KTD/SMN117

COMP 130 **4.0 Units**
Introduction to Computer Programming Using C++

Prerequisite: Math 103 or 103AB or 103XY or sufficient score on Math Assessment Test.

Transfer Credit: CSU/UC

11384 M Chia
Lec TR 2:10pm–3:30pm, KTD/SMN130
Lab TR 3:40pm–5pm, KTD/SMN130
Final 05/19 T 2:10pm–5pm, KTD/SMN130

COMP 135 **4.0 Units**
Introduction to Programming in JAVA

Prerequisite: Math 103 or 103AB or 103XY or sufficient score on Math Assessment Test.

Transfer Credit: CSU/UC

12067 M Chia
Lec TR 5:40pm–7pm, KTD/SMN130
Lab TR 7:10pm–8:30pm, KTD/SMN130
Final 05/19 T 5:40pm–7:30pm, KTD/SMN130

COMP 150 **4.0 Units**
Programming in MATLAB for Engineers

Prerequisite: Math 123. May be taken as COMP 150 or ENGG 150; credit awarded for only one course.

Transfer Credit: CSU/UC

11532 E Dunmire
Lec MW 2:10pm–3:30pm, KTD/SMN130
Lab MW 3:40pm–5pm, KTD/SMN130
Final 05/18 M 2:10pm–5pm, KTD/SMN130

COMP 232 **4.0 Units**
Advanced Programming in JAVA

Prerequisite: COMP 130 or 135 or 150, or ENGG 150.

Transfer Credit: CSU/UC

12152 M Gamshad
Lec TR 5:40pm–7pm, KTD/SMN132
Final 05/19 T 5:40pm–8:30pm, KTD/SMN132

COMP 235 **4.0 Units**
Advanced Programming in C++

Prerequisite: COMP 130 or 135 or 150, or ENGG 150.

Transfer Credit: CSU/UC

12077 M Chia
Lec MW 5:40pm–7pm, KTD/SMN130
Lab MW 7:10pm–8:30pm, KTD/SMN130
Final 05/18 M 5:40pm–8:30pm, KTD/SMN130

COUNSELING

COUN 110 **3.0 Units**
Academic Success Strategies

12216 K Perrone
Lec TR 1:10pm–2:25pm, KTD/PE091
Final 05/21 R 11:10am–2pm, KTD/PE091
This is a First Year Experience (FYE) course. FYE is a program designed to provide support to students during their first few semesters at College of Marin by easing the transition into college and building a sense of community. Students must enroll in both this COUN 110 and English 98 (CRN 10334) classes. For more information about FYE contact Caitlin Escobar 415.485.9309 or Kristin Perrone 415.485.9428.

COUN 114 **3.0 Units**
College Success Investigations

Transfer Credit: CSU/UC

10132 B Furuya
Lec TR 8:10am–9:25am, KTD/AU102
Final 05/19 T 8:10am–11am, KTD/AU102

COUN 116 **1.0 Unit**
Transfer Success and Educational Planning

12336 L Moreno
Lec M 1:10pm–2pm, KTD/LC038
Final 05/20 W 2:10pm–5pm, KTD/LC038
Emphasis is for Puente students. This is a Puente Project course, with course materials that focus on the Latino/Chicano experience. The course is open to all interested students. Students must enroll in both the English 150 and Counseling 116 classes. For information about the Puente Project and to enroll in this class, contact Luz Moreno at 415.485.9666.

12337 C Escobar
Lec W 11:40am–12:30pm, KTD/PE091
Final 05/18 M 11:10am–2pm, KTD/PE091
This is a First Year Experience (FYE) course. FYE is a program designed to provide support to students during their first few semesters at College of Marin by easing the transition into college and building a sense of community. Students must enroll in both this COUN 116 and English 120 (CRN 11804) classes. For more information about FYE contact Caitlin Escobar 415.485.9309 or Kristin Perrone 415.485.9428.

COUN 125 **1.0 Unit**
How to Study Effectively

Transfer Credit: CSU

10143 01/27–03/12 C Escobar
Lec TR 11:10am–12:25pm, KTD/LC053
12053 02/23–04/15 C Escobar
Lec MW 12:40pm–1:30pm, KTD/PE091

COUN 130 **3.0 Units**
Career Life Skills Planning

Transfer Credit: CSU (Material Fee: \$40)

10160 K Perrone
Lec F 9:10am–12pm, IVC/BLDG27/118
Final 05/22 F 9:10am–12pm, IVC/BLDG27/118

COUN 133 **1.0 Unit**
Career Exploration

Transfer Credit: CSU (Material Fee: \$40)

11721 02/04–04/01 M Staff
Lec W 5:40pm–7:30pm, KTD/AU176
Class meets eight Wednesdays: February 4, 11, 25; March 4, 11, 18, 25; April 1.

COURT REPORTING

NEW AND TRANSFER STUDENTS: If you are interested in enrolling in the Court Reporting Program, please contact the program coordinator to make an appointment for orientation:

Kristin Acredolo
415.883.2211 ext.8226
kristin.acredolo@marin.edu

The College of Marin Court Reporting Program is recognized by the Court Reporters Board of California. For information concerning the minimum requirements that a court reporting program must meet in order to be recognized, contact: The Court Reporters Board of California; 2535 Capitol Oaks Dr., Suite 230, Sacramento, CA 95833; (916) 263-3660; <http://www.courtreportersboard.ca.gov/lawsregs/2411-14.pdf>

Note to Students: Please refer to the following link to see the Court Reporting Schedule: <http://www.marin.edu/schedule/Spring2015/CourtDatesandTimesSpring2013.htm>

A MINIMUM OF EIGHT UNITS OF MACHINE SHORTHAND IS A REQUIRED COREQUISITE FOR ALL OF THE SKILL-BASED COURT REPORTING CLASSES OFFERED THIS SPRING.

COUR 112 **4.0 Units**
Beginning Machine Shorthand Workshop: Level I

Prerequisite: COUR 110. Corequisites: COUR 115J and 115T.

Transfer Credit: CSU (Material Fee: \$2)

10763 K Acredolo, E Boero, S Vartanian
Lec 2.5 hrs/wk, IVC/BLDG27/229
Lab 4.5 hrs/wk, IVC/BLDG27/229

COUR 115F 2.0 Units
Beginning Machine Shorthand Four-Voice: Level II-F

Prerequisite: COUR 112. Total of eight units of machine shorthand required.

Transfer Credit: CSU (Material Fee: \$1)

10764 E Boero, K Acredolo, C Barr-Vickers

Lec 1.25 hrs/wk, IVC/BLDG27/229

Lab 2.5 hrs/wk, IVC/BLDG27/229

COUR 115J 2.0 Units
Beginning Machine Shorthand Jury Charge: Level II-J

Prerequisite: COUR 110. Total of eight units of machine shorthand required.

Transfer Credit: CSU (Material Fee: \$1)

10766 C Barr-Vickers, K Acredolo, E Boero

Lec 1.5 hrs/wk, IVC/BLDG27/229

Lab 2.5 hrs/wk, IVC/BLDG27/229

COUR 115S 2.0 Units
Beginning Machine Shorthand Literary: Level II-S

Prerequisite: COUR 112. Total of eight units of machine shorthand required.

Transfer Credit: CSU (Material Fee: \$1)

10768 K Acredolo, C Barr-Vickers, E Boero

Lec 1.5 hrs/wk, IVC/BLDG27/229

Lab 2.5 hrs/wk, IVC/BLDG27/229

COUR 115T 2.0 Units
Beginning Machine Shorthand Two-Voice: Level II-T

Prerequisites: COUR 110. Total of eight units of machine shorthand required.

Transfer Credit: CSU (Material Fee: \$1)

10770 E Boero, K Acredolo, C Barr-Vickers

Lec 1.5 hrs/wk, IVC/BLDG27/229

Lab 2.5 hrs/wk, IVC/BLDG27/229

COUR 125F 2.0 Units
Intermediate Machine Shorthand Four-Voice: Level III-F

Prerequisite: COUR 115F. Total of eight units of machine shorthand required.

Transfer Credit: CSU (Material Fee: \$1)

10772 C Barr-Vickers, K Acredolo, M Staff

Lec 1.5 hrs/wk, IVC/BLDG27/228

Lab 2.5 hrs/wk, IVC/BLDG27/228

COUR 125J 2.0 Units
Intermediate Machine Shorthand Jury Charge: Level III-J

Prerequisite: COUR 115J. Total of eight units of machine shorthand required.

Transfer Credit: CSU (Material Fee: \$1)

10773 C Barr-Vickers, K Acredolo, M Staff

Lec 1.5 hrs/wk, IVC/BLDG27/228

Lab 2.5 hrs/wk, IVC/BLDG27/228

COUR 125S 2.0 Units
Intermediate Machine Shorthand Literary: Level III-S

Prerequisite: COUR 115S. Total of eight units of machine shorthand required.

Transfer Credit: CSU (Material Fee: \$1)

10775 K Acredolo, C Barr-Vickers, M Staff

Lec 1.5 hrs/wk, IVC/BLDG27/228

Lab 2.5 hrs/wk, IVC/BLDG27/228

COUR 125T 2.0 Units
Intermediate Machine Shorthand Two-Voice: Level III-T

Prerequisite: COUR 115T. Total of eight units of machine shorthand required.

Transfer Credit: CSU (Material Fee: \$1)

10777 M Staff, K Acredolo, C Barr-Vickers

Lec 1.5 hrs/wk, IVC/BLDG27/228

Lab 2.5 hrs/wk, IVC/BLDG27/228

COUR 141 2 Units
Usage, Punctuation and Proofreading for the Court Reporter

Prerequisite: ENGL 98A and ENGL 98B

Transfer Credit: CSU/UC

12358 L Tjernell

Lec M 3:10pm-5pm IVC/BLDG27/116

Final 05/18 M 2:10pm-5pm IVC/

BLDG27/116

COUR 150F 2.0 Units
Intermediate Machine Shorthand Four-Voice: Level IV-F

Prerequisite: COUR 125F. Total of eight units of machine shorthand required.

Transfer Credit: CSU (Material Fee: \$1)

10779 K Acredolo, C Barr-Vickers

Lec 1.5 hrs/wk, IVC/BLDG27/228

Lab 2.5 hrs/wk, IVC/BLDG27/228

COUR 150J 2.0 Units
Intermediate Machine Shorthand Jury Charge: Level IV-J

Prerequisite: COUR 125J. Total of eight units of machine shorthand required.

Transfer Credit: CSU (Material Fee: \$1)

10780 C Barr-Vickers, K Acredolo, C Barr-

Vickers

Lec 1.5 hrs/wk, IVC/TBA

Lab 2.5 hrs/wk, IVC/TBA

COUR 150S 2.0 Units
Intermediate Machine Shorthand Literary: Level IV-S

Prerequisite: COUR 125S. Total of eight units of machine shorthand required.

Transfer Credit: CSU (Material Fee: \$1)

10782 K Acredolo, C Barr-Vickers

Lec 1.5 hrs/wk, IVC/BLDG27/228

Lab 2.5 hrs/wk, IVC/BLDG27/228

COUR 150T 2.0 Units
Intermediate Shorthand Two-Voice: Level IV-T

Prerequisite: COUR 125T. Total of eight units of machine shorthand required.

Transfer Credit: CSU (Material Fee: \$1)

10785 C Barr-Vickers, K Acredolo, M Staff

Lec 1.5 hrs/wk, IVC/BLDG27/228

Lab 2.5 hrs/wk, IVC/BLDG27/228

COUR 165 3.0 Units
Legal Terminology

Transfer Credit: CSU

10786 R Dowling

Lec T 3:10pm-6pm, IVC/BLDG27/233

COUR 169A 2.0 Units
Computer-Aided Transcription

Prerequisite: COUR 110. *Corequisite:* COUR 170.

Transfer Credit: CSU (Material Fee: \$5)

10787 S Vartanian

Lec T 9am-10:50am, IVC/BLDG27/125

COUR 169D 1.0 Unit
Stenocaptioning I

Prerequisite: COUR 169A or 169C.

Transfer Credit: CSU (Material Fee: \$5)

10788 S Vartanian

Lec T 3:10pm-4pm, IVC/BLDG27/228

COUR 170 1.0 Unit
Microtranscription

Transfer Credit: CSU

10789 S Vartanian

Lec W 3:10pm-4pm, IVC/BLDG27/125

COUR 175F 2.0 Units
Intermediate Machine Shorthand Four-Voice: Level V-F

Prerequisite: COUR 150F. Total of eight units of machine shorthand required.

Transfer Credit: CSU (Material Fee: \$1)

10790 K Acredolo, C Barr-Vickers

Lec 1.5 hrs/wk, IVC/BLDG27/233

Lab 2.5 hrs/wk, IVC/BLDG27/233

COUR 175J 2.0 Units
Intermediate Machine Shorthand Jury Charge: Level V-J

Prerequisite: COUR 150J. Total of eight units of machine shorthand required.

Transfer Credit: CSU (Material Fee: \$1)

10803 K Acredolo, C Barr-Vickers

Lec 1.5 hrs/wk, IVC/BLDG27/233

Lab 2.5 hrs/wk, IVC/BLDG27/233

COUR 175S 2.0 Units
Intermediate Machine Shorthand Literary: Level V-S

Prerequisite: COUR 150S. Total of eight units of machine shorthand required.

Transfer Credit: CSU (Material Fee: \$1)

10805 C Barr-Vickers, K Acredolo, C Barr-

Vickers

Lec 1.5 hrs/wk, IVC/BLDG27/233

Lab 2.5 hrs/wk, IVC/BLDG27/233

DANCE

COUR 175T 2.0 Units
Intermediate Machine Shorthand Two-Voice: Level V-T*Prerequisite:* COUR 150T. Total of eight units of machine shorthand required.

Transfer Credit: CSU (Material Fee: \$1)

10807 C Barr-Vickers, K Acredolo, C Barr-Vickers
Lec 1.5 hrs/wk, IVC/BLDG27/233
Lab 2.5 hrs/wk, IVC/BLDG27/233**COUR 210A 8.0 Units**
Advanced Machine Shorthand Five Minute Four-Voice: Level VII-A*Prerequisite:* COUR 175F. Total of eight units of machine shorthand required.

Transfer Credit: CSU (Material Fee: \$4)

10812 C Barr-Vickers, K Acredolo, S Vartanian
Lec 5 hrs/wk, IVC/BLDG27/233
Lab 9 hrs/wk, IVC/BLDG27/233**COUR 210B 8.0 Units**
Advanced Machine Shorthand Seven and One-Half Minute Four-Voice: Level VII-B*Prerequisite:* COUR 175F. Total of eight units of machine shorthand required.

Transfer Credit: CSU (Material Fee: \$4)

10815 C Barr-Vickers, K Acredolo, S Vartanian
Lec 5 hrs/wk, IVC/BLDG27/233
Lab 9 hrs/wk, IVC/BLDG27/233**COUR 210C 8.0 Units**
Advanced Machine Shorthand Ten Minute Four-Voice: Level VII-C*Prerequisite:* COUR 175F. Total of eight units of machine shorthand required.

Transfer Credit: CSU (Material Fee: \$4)

10817 K Acredolo, C Barr-Vickers, S Vartanian
Lec 5 hrs/wk, IVC/BLDG27/233
Lab 9 hrs/wk, IVC/BLDG27/233**COUR 225J 8.0 Units**
Advanced Machine Shorthand Five Minute Jury Charge: Level VIII-J*Prerequisite:* COUR 175F and 175J. Total of eight units of machine shorthand required.

Transfer Credit: CSU (Material Fee: \$4)

10819 K Acredolo, C Barr-Vickers, S Vartanian
Lec 5 hrs/wk, IVC/BLDG27/233
Lab 9 hrs/wk, IVC/BLDG27/233**COUR 225S 8.0 Units**
Advanced Machine Shorthand Five Minute Literary: Level VIII-S*Prerequisite:* COUR 175F and 175S. Total of eight units of machine shorthand required.

Transfer Credit: CSU (Material Fee: \$4)

10823 C Barr-Vickers, K Acredolo, S Vartanian
Lec 5 hrs/wk, IVC/BLDG27/233
Lab 9 hrs/wk, IVC/BLDG27/233**COUR 225T 8.0 Units**
Advanced Machine Shorthand Five Minute Two-Voice: Level VIII-T*Prerequisite:* COUR 175F and 175T. Total of eight units of machine shorthand required.

Transfer Credit: CSU (Material Fee: \$4)

10824 C Barr-Vickers, K Acredolo
Lec 5 hrs/wk, IVC/BLDG27/233
Lab 9 hrs/wk, IVC/BLDG27/233**COUR 282A 1.0 Unit**
CSR/RPR Exam Preparation - Legal

Transfer Credit: CSU

10826 01/20–03/17 S Vartanian
Lec T 1:10pm–3pm, IVC/BLDG27/228

DANCE

DANC 111A 1.5 Units
Introduction to Hip Hop12054 D Jones
L/L S 9:10am–12pm, KTD/PA092
Final 05/16 S 9:10am–12pm, KTD/PA092**DANC 111B 1.5 Units**
Beginning Hip Hop*No prerequisite. Advisory: Dance 111A.*12173 D Jones
L/L S 9:10am–12pm, KTD/PA092
Final 05/16 S 9:10am–12pm, KTD/PA092**DANC 111C 1.5 Units**
Intermediate Hip Hop*No prerequisite. Advisory: Dance 111B.*12174 D Jones
L/L S 9:10am–12pm, KTD/PA092
Final 05/16 S 9:10am–12pm, KTD/PA092**DANC 111D 1.5 Units**
Advanced Hip Hop*No prerequisite. Advisory: Dance 111C.*12175 D Jones
L/L S 9:10am–12pm, KTD/PA092
Final 05/16 S, KTD/PA092**DANC 117 1.5 Units**
Dancercise

Transfer Credit: CSU/UC

10435 S Weldon
L/L MW 11:10am–12:25pm, KTD/PA092
Final 05/18 M 11:10am–2pm, KTD/PA09211633 S Weldon
L/L TR 12:40pm–1:55pm, KTD/PA092
Final 05/21 R 11:10am–2pm, KTD/PA092**DANC 121 1.5 Units**
Popular Dance Styles

Transfer Credit: CSU/UC

10438 D Jones
L/L F 7:10pm–10pm, KTD/PA092
Final 05/22 F 7:10pm–10pm, KTD/PA092
Emphasis on Salsa, Hip Hop, and Jazz.**DANC 122A 2.0 Units**
Introduction to Jazz Dance

12056 D Jones

L/L MW 7:10pm–9pm, KTD/PA092
Final 05/18 M 7:10pm–10pm, KTD/PA092**DANC 122B 2.0 Units**
Beginning Jazz Dance*No prerequisite. Advisory: Dance 122A.*

12176 D Jones

L/L MW 7:10pm–9pm, KTD/PA092
Final 05/18 M 7:10pm–10pm, KTD/PA092**DANC 123A 2.0 Units**
Begin Intermediate Jazz Dance

12057 D Jones

L/L MW 7:10pm–9pm, KTD/PA092
Final 05/18 M 7:10pm–10pm, KTD/PA092**DANC 123B 2.0 Units**
Intermediate Jazz Dance*No prerequisite. Advisory: Dance 123A.*

12177 D Jones

L/L MW 7:10pm–9pm, KTD/PA092
Final 05/18 M 7:10pm–10pm, KTD/PA092**DANC 126A 1.5 Units**
Ballet Fundamentals12058 S Tanner Mack
L/L TR 3:40pm–4:55pm, KTD/PA092
Final 05/21 R 2:10pm–5pm, KTD/PA092**DANC 126B 1.5 Units**
Beginning Ballet*No prerequisite. Advisory: Dance 126A*12059 S Tanner Mack
L/L TR 3:40pm–4:55pm, KTD/PA092
Final 05/21 R 2:10pm–5pm, KTD/PA092**DANC 126C 1.5 Units**
Intermediate Beginning Ballet*No prerequisite. Advisory: Dance 126B.*12061 S Tanner Mack
L/L TR 3:40pm–4:55pm, KTD/PA092
Final 05/21 R 2:10pm–5pm, KTD/PA092**DANC 126D 1.5 Units**
Advanced Beginning Ballet*No prerequisite. Advisory: Dance 126C.*12062 S Tanner Mack
L/L TR 3:40pm–4:55pm, KTD/PA092
Final 05/21 R 2:10pm–5pm, KTD/PA092**DANC 128A 2.0 Units**
Beginning Intermediate Ballet*No prerequisite. Advisory: Dance 126D.*

12063 K Kuhn

L/L MW 5:10pm–7pm, KTD/PA092
Final 05/18 M 5:10pm–7pm, KTD/PA092**DANC 128B 2.0 Units**
Intermediate Ballet*No prerequisite. Advisory: Dance 128A.*

12064 K Kuhn

L/L MW 5:10pm–7pm, KTD/PA092
Final 05/18 M 5:10pm–7pm, KTD/PA092

DANC 130A 1.5 Units
Beginning Modern Dance Fundamentals

10445 A Scofield
 L/L MW 9:40am–10:55am, KTD/PA092
 Final 05/20 W 8:10am–11am, KTD/PA092

DANC 130B 1.5 Units
Modern Dance I

No prerequisite. Advisory: Dance 130A.

12068 A Scofield
 L/L MW 9:40am–10:55am, KTD/PA092
 Final 05/20 W 8:10am–11am, KTD/PA092

DANC 130C 1.5 Units
Intermediate Beginning Modern Dance

No prerequisite. Advisory: Dance 130B.

12069 A Scofield
 L/L MW 9:40am–10:55am, KTD/PA092
 Lec W 8:10am–11am, KTD/PA092

DANC 130D 1.5 Units
Advanced Beginning Modern Dance

No prerequisite. Advisory: Dance 130C.

12070 A Scofield
 L/L MW 9:40am–10:55am, KTD/PA092
 Final 05/20 W 8:10am–11am, KTD/PA092

DANC 132 1.5 Units
Musical Theatre

Transfer Credit: CSU/UC

12180 D Jones
 L/L T 7:10pm–10pm, KTD/BLDG15170
 Final 05/19 T 7:10pm–10pm, KTD/BLDG15170

DANC 133A 2.0 Units
Beginning Intermediate Modern Dance

No prerequisite. Advisory: Dance 130D.

12072 A Scofield, S Tanner Mack
 L/L TR 5:10pm–7pm, KTD/PA092
 Final 05/19 T 5:10pm–7pm, KTD/PA092

DANC 133B 2.0 Units
Intermediate Modern Dance

No prerequisite. Advisory: Dance 130D.

12073 A Scofield, S Tanner Mack
 L/L TR 5:10pm–7pm, KTD/PA092
 Final 05/19 T 5:10pm–7pm, KTD/PA092

DANC 135 2.5 Units
The Art of Choreography I

Transfer Credit: CSU/UC

11244 K Kuhn
 L/L TR 7:10pm–9pm, KTD/PA092
 Final 05/19 T 7:10pm–9pm, KTD/PA092

DANC 142A 1.5 Units
Beginning Tap Dance

12071 S Weldon
 L/L TR 4:10pm–5:25pm, KTD/PE/022
 Final 05/21 R 2:10pm–5pm, KTD/PE/022

DANC 160A 1.0 Unit
Introduction to Dance Performance Skills

Transfer Credit: CSU

11635 02/24–05/16 D Jones
 Lab 4 hrs/wk, KTD/PA092
 Rehearsals begin Tuesday, February 24 through May 16. Times are TBA.
 Performance dates TBA.

Learn ballroom dancing!



DANC 161 1.5 Units
Beginning Ballroom Dance

Transfer Credit: CSU/UC

11771 S Weldon
 L/L MW 12:40pm–1:55pm, KTD/PA092
 Final 05/20 W 11:10am–2pm, KTD/PA092
 12188 S Weldon
 L/L TR 11:10am–12:25pm, KTD/PA092
 Final 05/19 T 11:10am–2pm, KTD/PA092
 12189 S Weldon
 L/L TR 9:40am–10:55am, KTD/PA092
 Final 05/21 R 8:10am–11am, KTD/PA092

DANC 227A 2.0 Units
Beginning Advanced Ballet

No prerequisite. Advisory: Dance 128B.

12065 K Kuhn
 L/L MW 5:10pm–7pm, KTD/PA092
 Final 05/18 M 5:10pm–7pm, KTD/PA092

DANC 227B 2.0 Units
Advanced Ballet

No prerequisite. Advisory: Dance 227A.

12066 K Kuhn
 L/L MW 5:10pm–7pm, KTD/PA092
 Final 05/18 M 5:10pm–7pm, KTD/PA092

DANC 233A 2.0 Units
Beginning Advanced Modern Dance

No prerequisite. Advisory: Dance 133B.

12074 A Scofield, S Tanner Mack
 L/L TR 5:10pm–7pm, KTD/PA092
 Final 05/19 T 5:10pm–7pm, KTD/PA092

DANC 233B 2.0 Units
Advanced Modern Dance

No prerequisite. Advisory: Dance 233A.

12075 A Scofield, S Tanner Mack
 L/L TR 5:10pm–7pm, KTD/PA092
 Final 05/19 T 5:10pm–7pm, KTD/PA092

DANC 241ABCD 2-5 Units
Dance Company A

Prerequisite: Audition required.

Transfer Credit: CSU/UC

Audition required, to be held F 1/23 at 6pm or Sat 1/24 at 12 noon in PA 092. Rehearsals beginning January 26th. Performances: Fridays and Saturdays at 8 pm April 3, 4, 10, and 11, James Dunn Theater, Main Stage. Contact Kristi Kuhn at 415.457.8811 ext 7734 or Kristi.Kuhn@marin.edu

DANC 241A 2.0 Units
Dance Company A

10646 01/23–04/11 K Kuhn
 Lab 10 hrs/wk, KTD/PA092

DANC 241B 3.0 Units
Dance Company B

10647 01/23–04/11 S Tanner Mack
 Lab 15 hrs/wk, KTD/PA092

DANC 241C 4.0 Units
Dance Company C

10687 01/23–04/11 D Jones
 Lab 19.5 hrs/wk, KTD/PA092

DANC 241D 5.0 Units
Dance Company D

10691 01/23–04/11 D Graham, A Scofield
 Lab 24 hrs/wk, KTD/PA092

DENTAL ASSISTING, REGISTERED

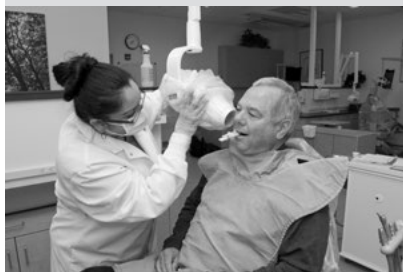
DENTAL ASSISTING,
REGISTEREDDentists Need Trained
Dental Assistants

Upon successful completion of the program, the student will earn the following:

- Certificate of Completion
- Dental Radiology Certificate
- Coronal Polish Certificate
- Ultrasonic Scaling Certificate
- Pit and Fissure Sealant Certificate

A dental assisting career offers career mobility, flexibility, and variety with FT or PT employment opportunities.

- Complete the program in 10 or 19 months.
- Brand new facilities at Indian Valley Campus.
- Financial aid is available for qualifying students.

Call 415.883.2211, extension 8427 for more information and an interview appointment.

DENT 178 **3.0 Units**
Dental Science II

Prerequisite: ENGL 98 or 98SL or sufficient score on English Placement Test.

Transfer Credit: CSU

- 10122 K Rooney
Lec W 8:10am–11am, IVC/BLDG27/224
Final 05/20 W 8:10am–11am, IVC/
BLDG27/224

DENT 183 **1.5 Units**
Advanced Dental Procedures

Prerequisite: DENT 180.

Transfer Credit: CSU (Material Fee: \$75)

- 10123 M Staff
Lec W 1:10pm–2pm, IVC/BLDG27/224
Lab W 2:10pm–5pm, IVC/BLDG27/220
Lab meets 8 Wednesdays: 1/21, 2/4, 2/25,
3/11, 3/25, 4/8, 4/22 and 5/6.

- 12194 M Staff
Lec W 1:10pm–2pm, IVC/BLDG27/224
Lab W 2:10pm–5pm, IVC/BLDG27/220
Lab meets 8 Wednesdays: 1/28, 2/11, 3/4,
3/18, 4/1, 4/15, 4/29 and 5/13.

DENT 184 **5.0 Units**
Chairside Procedures II

Prerequisite: DENT 176 and 180.

Transfer Credit: CSU (Material Fee: \$60)

- 10126 K Rooney, R Allen
Lec M 11:10am–1pm, IVC/BLDG27/224
Lec F 8:10am–10am, IVC/BLDG27/224
Lab M 8:10am–11am, IVC/BLDG27/224
- 12195 K Rooney, R Allen
Lec M 11:10am–1pm, IVC/BLDG27/224
Lec F 8:10am–10am, IVC/BLDG27/224
Lab M 1:40pm–4:30pm, IVC/
BLDG27/220

DENT 186 **1.5 Units**
Clinical Dental Radiology

Transfer Credit: CSU (Material Fee: \$60)

- 10129 01/20–02/12 J Tyree
Lec TR 11:10am–1pm, IVC/BLDG27/224
Lab TR 8:10am–11am, IVC/BLDG27/220
- 12202 01/20–02/12 J Tyree
Lec TR 11:10am–1pm, IVC/BLDG27/224
Lab TR 1:40pm–4:30pm, IVC/
BLDG27/220
- 12203 01/20–02/12 J Tyree**
Lec TR 11:10am–1pm, IVC/BLDG27/224
Lab TR 4:40pm–7:30pm, IVC/
BLDG27/220
- 12204 01/20–03/09 J Tyree
Lec TR 11:10am–1pm, IVC/BLDG27/224
Lab M 8:10am–12pm, IVC/BLDG27/220

DENT 187 **1.0 Unit**
Clinical/Technique Practicum

Prerequisite: DENT 174, 180, and 182.

Transfer Credit: CSU

- 10134 K Rooney
Lab W 11:10am–12:30pm, IVC/
BLDG27/224
Lab F 10:10am–11:30am, IVC/
BLDG27/224

DENT 188 **6.0 Units**
Chairside Clinical Operative Procedures

Prerequisite: DENT 174 and 180. Students must have CPR, Hepatitis B, tetanus vaccinations and TB testing before going to the dental school. One weekly lecture/seminar and 262.5 off-campus hours.

Transfer Credit: CSU (Material Fee: \$75)

- 10159 01/02–05/22 K Rooney, M Staff
Off Campus Course: Please check with instructors for specific instructions regarding dates, days, times and off campus site.

DENT 190 **2.0 Units**
Dental Practice Management and Economics

Prerequisite: High school diploma or equivalent, and ENGL 98 or 98SL or sufficient score on English Placement Test.

Transfer Credit: CSU (Material Fee: \$10)

- 10161 R Allen
Lec F 11:40am–12:30pm, IVC/
BLDG27/224
Lab F 1:10pm–4pm, IVC/BLDG27/224

DRAMA

PRODUCTION SCHEDULE INFORMATION**THE COMEDY OF ERRORS**

Author: William Shakespeare

Directed by James Dunn

Auditions: Monday, December 1, 2014, 7pm to 10pm

Callbacks: Saturday, December 6, 2014, 11am to 2pm

Rehearsals: TBD

Performances (2015): March 5, 6, 7, 13, 14, 20, 21, 7:30pm; March 15, 22, 2pm

Location: Studio Theatre, PA 32, Performing Arts Building, Kentfield Campus

THE SEAGULL

Author: Anton Chekhov

Directed by Molly Noble

Auditions: Tuesday, March 17, 2015, 6:30pm to 9:30pm

Callbacks: Saturday, March 21, 2015, 11am to 2pm

Rehearsals: TBD

Performances: April 30, May 1, 2, 8, 9, 15, and 16 at 7:30 pm; May 10 and 17 at 2pm

Location: Studio Theatre, PA 32, Performing Arts Building, Kentfield Campus

FOR INFO CALL THE DRAMA DEPARTMENT 415.485.9555

DRAM 110 **3.0 Units**
Introduction to the Theatre

Transfer Credit: CSU/UC

- 10000 L Morse
Lec M 12:40pm–3:30pm, KTD/
PA134/136
Final 05/20 W 11:10am–2pm, KTD/
PA134/136

DRAM 117 3.0 Units
Survey of Dramatic Literature: Shakespeare and His Theatre

Transfer Credit: CSU/UC

10001 J DunnLec M 6:10pm–9pm, KTD/PA134/136
Final 05/18 M 6:10pm–9pm, KTD/
PA134/136**DRAM 126 3.0 Units**
Improvisation for the Theatre

Transfer Credit: CSU/UC

10002 P KillamLec W 3:40pm–6:30pm, KTD/PA032
Final 05/20 W 2:10pm–5pm, KTD/PA032**DRAM 130 3.0 Units**
Theory and Practice in Acting I

Transfer Credit: CSU/UC

10004 W TaylorLec T 12:40pm–3:30pm, KTD/PA134/136
Final 05/21 R 11:10am–2pm, KTD/
PA134/136**DRAM 131 3.0 Units**
Theory and Practice in Acting II*Prerequisite: Drama 130. Advisory: Drama 134.*

Transfer Credit: CSU/UC

11524 L MorseLec W 12:40pm–3:30pm, KTD/
PA134/136
Lab 1 hrs/wk, KTD/PA134/136
Final 05/20 W 11:10am–2pm, KTD/PA**DRAM 134 0.5 Unit**
Acting for the Director's Workshop

Transfer Credit: CSU/UC

10006 L MorseLab 1.5 hrs/wk, KTD/PA134/136
First meeting Thursday, 1/22, 12pm–
1pm in PA134/136**DRAM 152 3.0 Units**
Introduction to Stage Costume*Prerequisite: Drama 150.*

Transfer Credit: CSU/UC

12125 P PolenLec M 2:10pm–4pm, KTD/PA138/141
Lab W 12:40pm–3:30pm, KTD/
PA138/141
Final 05/18 M 2:10pm–5pm, KTD/
PA138/141**DRAM 160 1.0 Unit**
Production Stagecraft

Transfer Credit: CSU/UC

11646 01/20–03/22 P Polen, R Krempetz

L/L 6.5 hrs/wk, KTD/PA150

11647 03/23–05/17 R Krempetz, P Polen

L/L 6.5 hrs/wk, KTD/PA032

DRAM 161 1.0 Unit
Production Preparation - Sets and Properties*Prerequisite: Drama 160.*

Transfer Credit: CSU/UC

11251 01/20–03/22 P Polen, R Krempetz

L/L 6.5 hrs/wk, KTD/PA150

11253 03/23–05/17 R Krempetz, P Polen

L/L 6.5 hrs/wk, KTD/PA032

DRAM 162 1.0 Unit
Production Preparation - Costumes and Hair*Prerequisite: Drama 160.*

Transfer Credit: CSU/UC

11254 01/20–03/22 P Polen, R Krempetz

L/L 6.5 hrs/wk, KTD/PA150

11255 03/23–05/17 R Krempetz, P Polen

L/L 6.5 hrs/wk, KTD/PA032

DRAM 163 1.0 Unit
Production Preparation - Lights and Sound*Prerequisite: Drama 160.*

Transfer Credit: CSU/UC

11256 01/20–03/22 P Polen, R Krempetz

L/L 6.5 hrs/wk, KTD/PA150

11257 03/23–05/17 R Krempetz, P Polen

L/L 6.5 hrs/wk, KTD/PA032

DRAM 164 1.0 Unit
Production Crew*No prerequisite. Advisory: Drama 150.*

Transfer Credit: CSU/UC

11258 01/20–03/22 P Polen, R Krempetz

L/L 6.5 hrs/wk, KTD/PA150

11259 03/23–05/17 R Krempetz, P Polen

L/L 6.5 hrs/wk, KTD/PA032

DRAM 240 3.0 Units
Directing for the Stage*No prerequisite. Advisory: Drama 110, 130, and 134.*

Transfer Credit: CSU/UC

10015 L MorseLec R 12:40pm–3:30pm, KTD/PA134/136
Lab 2 hrs/wk, KTD/PA134/136
Final 05/21 R 11:10am–2pm, KTD/PA**DRAM 245 3.0 Units**
Rehearsal and Performance*Prerequisite: Audition based upon a standardized level of performance for College productions. Corequisite: Drama 160 or 161 or 162 or 163.*

Transfer Credit: CSU/UC

12017 01/20–03/22 J Dunn

Lab 18 hrs/wk, KTD/PA150

1st Meeting 1/20 at 6:30pm.

DRAM 246 3.0 Units
Rehearsal and Performance of a Modern Comedy*Prerequisite: Audition based upon a standardized level of performance for College productions. Corequisite: Drama 160 or 161 or 162 or 163.*

Transfer Credit: CSU/UC

11527 03/23–05/17 M Noble

Lab 18 hrs/wk, KTD/PA032

1st Meeting 3/23 at 6:30pm.

DRAM 252B 3.0 Units
Seminar and Fieldwork Experience B*No prerequisite. Advisory: Drama 150 or 168 or 130.*

Transfer Credit: CSU

10025 W Taylor

Lec T 4:10pm–5pm, KTD/PA134/136

Lab 8 hrs/wk, KTD/PA134/136

Final 05/21 R 2:10pm–5pm, KTD/
PA134/136Please call Drama Department at
485–9555 regarding advisory.**EARLY CHILDHOOD EDUCATION****ECE 101 3.0 Units**
Introduction to Child Development

Transfer Credit: CSU

11904 M Staff

Lec W 6:40pm–9:30pm, KTD/CSC120

Final 05/20 W 6:40pm–9:30pm, KTD/
CSC120Note: this class is scheduled in the Child
Study Center (CSC) located at 1144
Magnolia Avenue, Larkspur.**ECE 110 3.0 Units**
Child Development

Transfer Credit: CSU/UC

11760 M Staff

Lec M 6:40pm–9:30pm, KTD/FA201

Final 05/18 M 6:40pm–9:30pm, KTD/
FA201**ECE 112 3.0 Units**
Child, Family, and Community

Transfer Credit: CSU

10168 S Johnson

Lec R 6:40pm–9:30pm, KTD/PE091

Final 05/21 R 3:40pm–9:30pm, KTD/
PE091**ECE 114 3.0 Units**
Principles and Practices of Teaching Young Children

Transfer Credit: CSU

11903 M Staff

Lec T 6:40pm–9:30pm, KTD/CSC120

Final 05/19 T 6:40pm–9:30pm, KTD/
CSC120Note: this class is scheduled in the Child
Study Center (CSC) located at 1144
Magnolia Avenue, Larkspur.

ECONOMICS

ECE 115 3.0 Units
Introduction to Early Childhood Curriculum*Prerequisite:* ECE 101 or 110.

Transfer Credit: CSU

10378 M DodgeLec T 6:40pm–9:30pm, IVC/BLDG12/100
Final 05/19 T 6:40pm–9:30pm, IVC/
BLDG12/100**11571 M Dodge**Lec M 8:10am–11am, KTD/CSC120
Final 05/18 M 8:10am–11am, KTD/
CSC120

Note: this class is scheduled in the Child Study Center (CSC) located at 1144 Magnolia Avenue, Larkspur.

ECE 131 3.0 Units
Health, Safety, and Nutrition Practices for Young Children

Transfer Credit: CSU (Material Fee: \$10)

10381 01/21–04/01 S KreuzerLec W 6:40pm–9:30pm, IVC/
BLDG12/100Lec S 8:10am–3:30pm, IVC/BLDG27/112
Class meets Wednesday evenings and on 2 Saturdays, 3/14 and 3/28.**ECE 220A 3.0 Units**
Early Childhood Education Administration A

Transfer Credit: CSU

12178 M StaffLec W 8:10am–11am, KTD/CSC120
Final 05/20 W 8:10am–11am, KTD/
CSC120

Note: this class is scheduled in the Child Study Center (CSC) located at 1144 Magnolia Avenue, Larkspur.

ECE 220B 3.0 Units
Early Childhood Education Administration B*Prerequisite:* ECE 220A or concurrent enrollment.

Transfer Credit: CSU

12179 S JohnsonLec M 6:40pm–9:30pm, KTD/CSC120
Final 05/18 M 6:40pm–9:30pm, KTD/
CSC120

Note: this class is scheduled in the Child Study Center (CSC) located at 1144 Magnolia Avenue, Larkspur.

ECE 222 2.0 Units
Working with Special Needs Children in Early Childhood Settings

Transfer Credit: CSU

10387 03/03–05/19 S KreuzerLec T 6:40pm–9:30pm, KTD/PE091
Class meets 12 weeks.**ECE 260 1.0 Unit**
Marin Childcare Conference and Follow-up One-Day Workshop

Transfer Credit: CSU

11906 01/24–02/07 M Staff

Lec S 8:10am–5pm, KTD/TBA

Lec S 8:10am–5pm, KTD/CSC120

Class requires additional conference registration through MC3. January 24 class meeting is at Embassy Suites in San Rafael. February 7 class meeting is in the Child Study Center (CSC) located at 1144 Magnolia Avenue, Larkspur.

ECE 261 0.5 Unit
Early Childhood Education Conference Course

Transfer Credit: CSU

10390 03/21–03/21 M Dodge

Lec S 8am–4:30pm, OFF/MCOEMCFR

Class meets one Saturday, 3/21, Marin County Office of Education, 1111 Las Gallinas Avenue, San Rafael. Special guest speaker Doug Clements, Professor and Kennedy Endowed Chair in Early Childhood Learning from Denver University.

ECE 280 3.0 Units
Early Childhood Education Fieldwork and Seminar I: Beginning Practicum*Prerequisite:* ECE 115. *Advisory:* ECE 116. *Other limitations on enrollment: evidence of physical exam and TB test within past 6 months and up-to-date immunization records; also must complete Criminal Record Clearance statement prior to fieldwork placement.*

Transfer Credit: CSU

11757 01/22–05/21 M Dodge

Lec R 6:40pm–8:30pm, KTD/CSC120

Class meets Thursdays: 1/22, 2/5, 2/26, 3/12, 3/26, 4/9, 4/23, 5/7, and 5/21. And 6 hrs/wk fieldwork, TBA. Students must submit required documents to the department to be admitted to the class. Contact Child Development Program Administrative Assistant (415.457.8811 extn. 8221 or linda.fahy@marin.edu) to request necessary forms. All forms must be completed and returned to the course instructor, Peggy Dodge at College of Marin, 835 College Avenue, Kentfield, CA 94904 BY MONDAY, JANUARY 5, 2015.

ECE 281 3.0 Units
Early Childhood Education Fieldwork and Seminar II: Advanced Practicum*Prerequisite:* ECE 280. *Other limitations on enrollment: evidence of physical exam and TB test from within the past 6 months and up-to-date immunization records; also must complete Criminal Record Clearance statement prior to fieldwork placement.*

Transfer Credit: CSU

10473 01/29–05/14 M Dodge

Lec R 6:40pm–8:30pm, KTD/CSC1201

Meets Thursdays: 1/29, 2/12, 3/5, 3/19, 4/2, 4/16, 4/30, and 5/14. And 6 hrs/wk fieldwork, TBA. Students must submit required documents to the department to be admitted to the class. Contact Child Development Program Administrative Assistant (415.457.8811 extn. 8221 or linda.fahy@marin.edu) to request necessary forms. All forms must be completed and returned to the course instructor, Peggy Dodge at College of Marin, 835 College Avenue, Kentfield, CA 94904 BY MONDAY, JANUARY 5, 2015.

ECE 295 2.0 Units
Supervising Adults in Early Childhood Programs

Transfer Credit: CSU

10550 02/26–05/14 M Staff

Lec R 6:40pm–9:30pm, KTD/PE092

Class meets 12 weeks.

ECONOMICS

ECON 101 3.0 Units
Principles of Macroeconomics*Prerequisite:* Math 101 or 101AB or 101XY or satisfactory score on the Math Assessment Test. *Advisory:* Eligibility for ENGL 120. *ECON 102 may be taken before ECON 101.*

Transfer Credit: CSU/UC

10201 N Pacula

Lec TR 9:40am–11am, KTD/LC038

Final 05/21 R 8:10am–11am, KTD/LC038

10202 N Pacula

Lec MW 11:10am–12:30pm, KTD/LC039

Final 05/18 M 11:10am–2pm, KTD/
LC039**12130 S Patlolla**

Lec W 6:10pm–9pm, IVC/BLDG03/255

Final 05/20 W 6:10pm–9pm, IVC/
BLDG03/255

ECON 102 **3.0 Units**
Principles of Microeconomics

Prerequisite: Math 101 or 101AB or 101XY or satisfactory score on the Math Assessment Test. Advisory: Eligibility for ENGL 120. ECON 101 and ECON 102 may be taken in either order.

Transfer Credit: CSU/UC

10203 S Whitescarver
Lec TR 12:40pm–2pm, KTD/LC038
Final 05/21 R 11:10am–2pm, KTD/LC038

10204 C Mortimer

Lec T 6:10pm–9pm, KTD/VS11
Final 05/19 T 6:10pm–9pm, KTD/VS11

10207 C Li

Lec MW 12:40pm–2pm, KTD/FA201
Final 05/20 W 11:10am–2pm, KTD/FA201

EDUCATION**EDUC 110** **3.0 Units**
Introduction to Education

Transfer Credit: CSU/UC

10208 S Boyd
Internet Course, 3hrs/wk TBA, KTD/IVC. Optional orientation: Wednesday 1/21, 3pm–3:30pm, FH 120, KTD campus. For log on instructions, please see the Distance Education listings online at <http://marin.edu/DE/online-courses.html>.

EDUC 111 **3.0 Units**
Foundations of Teaching

Transfer Credit: CSU/UC

11674 S Boyd
Internet course 3hrs/wk TBA. Optional orientation: Wednesday, 1/21, 3:45pm–4:15pm, FH 120, KTD campus. For log on instructions, please see the Distance Education listings online at <http://www.marin.edu/DE/online-courses.html>.

ELECTRONICS TECHNOLOGY**Reduce your energy \$\$\$****ELEC 120** **3.0 Units**
Electrical Fundamental and Alternative Energies

Transfer Credit: CSU

11801 M Barrall

Lec W 6:10pm–9:30pm, IVC/
BLDG06/108
Final 05/20 W 6:10pm–9pm, IVC/
BLDG06/108

ELEC 200 **3.0 Units**
Solar PV Design for Residential and Small Commercial

Transfer Credit: CSU

11802 01/24–03/28 M Barrall
Lec S 9:30am–4pm, IVC/BLDG06/108

ELEC 290A **3.0 Units**
Electric Vehicle Conversion and Hybrid Maintenance

May be taken as ELEC 290A or ACRT 290A; credit awarded for only one course

Transfer Credit: CSU

12353 M Barrall, A Lutz, R Palmer

Lec R 6:10pm–7pm, IVC/BLDG06/108
Lab R 7:10pm–10pm, IVC/BLDG01/103
Final 01/20 R 6:10pm–9pm, IVC/
BLDG06/108

ENGINEERING**ENGG 111** **1.0 Unit**
Computer Tools for Scientists and Engineers: Spreadsheets

Prerequisite: Math 103 or 103AB or 103XY or sufficient score on the Math Assessment Test.

Transfer Credit: CSU

12153 02/11–04/29 E Dunmire
Internet Course, 1.6 hrs/wk TBA. KTD/IVC. For log on instructions, please see the Distance Education listings online at <http://www.marin.edu/DE/online-courses.htm>.

ENGG 150 **4.0 Units**
Programming in MATLAB for Engineers

Prerequisite: Math 123. May be taken as ENGG 150 or COMP 150; credit awarded for only one course.

Transfer Credit: CSU/UC

11536 E Dunmire
Lec MW 2:10pm–3:30pm, KTD/SMN130
Lab MW 3:40pm–5pm, KTD/SMN130
Final 05/18 M 2:10pm–5pm, KTD/SMN130

ENGG 220 **3.0 Units**
Electric Circuit Analysis

Prerequisites: PHYS 207B, and Math 224 or concurrent enrollment.

Transfer Credit: CSU/UC

12093 M Jones

Lec M 7:10pm–10pm, KTD/SMN115
Final 05/18 M 7:10pm–9pm, KTD/SMN115

ENGG 220L **1.0 Unit**
Electric Circuits Lab

Transfer Credit: CSU/UC

12094 M Jones

Lec W 7:10pm–10pm, KTD/SMN115
Final 05/20 W 7:10pm–9pm, KTD/SMN115

ENGG 245 **3.0 Units**
Engineering Materials Science

Prerequisites: CHEM 131 and PHYS 207A.

Transfer Credit: CSU/UC

10465 E Dunmire
Lec T 9:10am–11am, KTD/SMN115
Lab R 8:10am–11am, KTD/SMN115
Final 05/19 T 8:10am–11am, KTD/SMN115

ENGLISH FLOW CHART

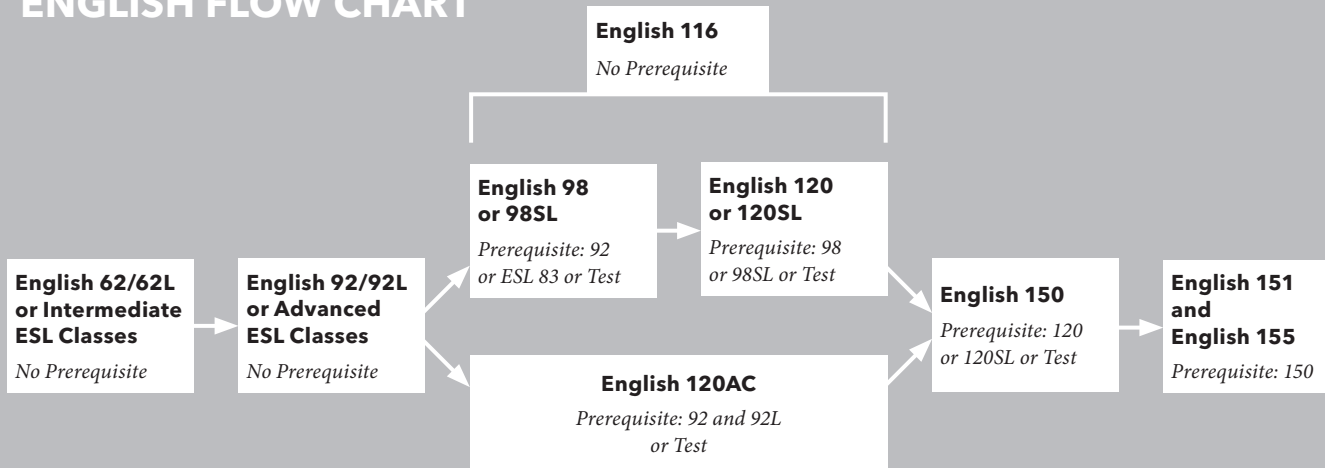

SPRING 2015-ENGLISH SKILLS LAB-KENTFIELD CAMPUS

These courses are designed to help students develop the reading and writing skills necessary for success and confidence in their college experience. Classes taught in the lab are individualized and self-paced. Diagnostic tests are available to guide students in their choice of course. Classes may be started and ended any time during the semester, or started one semester and completed the next. Each class requires approximately 48 hours. Students work at their own pace during any supervised time listed on the time chart. Once enrolled, students must spend at least two hours per week in the lab.

NOTE: Students should see an English Skills Lab teacher before buying books.

SPRING 2015 ENGLISH SKILLS LAB TIME CHART - KENTFIELD CAMPUS, LC 120
For Self-paced Minicourses and Lab Component of ENGL 62 and 92

TIME	MON	TUES	WED	THUR	FRI
8:30-9am	Closed	Pasquel	Closed	Pasquel	Closed
9am-10am	Hersch	Pasquel	Hersch	Pasquel	Bonander
10am-11am	Hersch	Fitzpatrick	Hersch	Fitzpatrick	Bonander
11am-12pm	Hersch	Fitzpatrick	Hersch	Fitzpatrick	Bonander
12pm-1pm	Drisdell	Drisdell	Robertson	Bonander	Bonander
1pm-2pm	Koenig	Koenig	Koenig	Bonander	Bonander
2pm-3pm	Koenig	Koenig	Koenig	Fitzpatrick	Closed
3pm-4pm	Seery	Drisdell	Seery	Kantor	Closed
4pm-5pm	Seery	Drisdell	Seery	Douglass	Closed
5pm-6pm	Carlson	Closed	Carlson	Closed	Closed
6pm-7pm	Carlson	Closed	Carlson	Closed	Closed
7pm-8pm	Carlson	Closed	Carlson	Closed	Closed

SPRING 2015 ENGLISH SKILLS LAB - INDIAN VALLEY CAMPUS

Call 883.2211, ext. 8326 for more information. To avoid confusion, please see the English Skills Lab instructor before buying your books.

ENGLISH SKILLS LAB TIME CHART -
INDIAN VALLEY CAMPUS, BLDG 17/100
For Self-paced Minicourses

TIME	WED	THUR	FRI
11am-12pm	Closed	Closed	Tjernell
12pm-1pm	Closed	Tjernell	Tjernell
1pm-2pm	Tjernell	Tjernell	Tjernell
2pm-3pm	Tjernell	Tjernell	Tjernell
3pm-3:30pm	Closed	Tjernell	Tjernell
5pm-6pm	Closed	Nelson	Closed

ENGLISH

ESL classes are listed under English as a Second Language.

College of Marin offers an English assessment testing service to provide prospective students with information to make informed decisions when enrolling in English courses. Students should prepare for the test to ensure appropriate placement. Review materials are available at the testing center.

Students are provided with their own individual test scores. Students who need help interpreting their individual placement test scores and in deciding what English courses to register for may seek assistance from a counselor.

For information about the English Assessment Test, please call the Testing Office at 415.485.9469 (located in the Student Services Center, Room 238, Kentfield Campus) for test information on both campuses. Some English skills courses are offered as individualized, self-paced instruction in the English Skills Lab (LC120/KTD or BLDG17 ROOM 100/IVC).

ENGL 062 **5.0 Units**
Developmental Reading and Writing
 10959 T Hersch

Lec TR 9:40am-11:55am, KTD/LC020
 Final 05/21 R 8:10am-11am, KTD/LC020

ENGL 062L **1.0 Unit**
Developmental Reading and Writing
Lab

10962 A Pasquel
 Lab 3 hrs/wk, KTD/LC120

ENGL 070 **1.0 Unit**
Phonics

11399 L Tjernell
 Lab 3 hrs/wk, IVC/BLDG17/100

ENGL 071 **Spelling I** **1.0 Unit**

10983 L Tjernell, M Staff
Lab 3 hrs/wk, IVC/BLDG17/100

ENGL 072 **Spelling II** **1.0 Unit**

10984 L Tjernell
Lab 3 hrs/wk, IVC/BLDG17/100

ENGL 073 **Vocabulary I** **1.0 Unit**

10967 A Pasquel
Lab 3 hrs/wk, KTD/LC120
10985 L Tjernell
Lab 3 hrs/wk, IVC/BLDG17/100

ENGL 074 **Vocabulary II** **1.0 Unit**

10968 A Pasquel
Lab 3 hrs/wk, KTD/LC120
10986 L Tjernell
Lab 3 hrs/wk, IVC/BLDG17/100

ENGL 075 **Reading I** **1.0 Unit**

10969 A Pasquel
Lab 3 hrs/wk, KTD/LC120
10987 L Tjernell
Lab 3 hrs/wk, IVC/BLDG17/100

ENGL 076 **Reading II** **1.0 Unit**

10970 A Pasquel
Lab 3 hrs/wk, KTD/LC120
10988 L Tjernell
Lab 3 hrs/wk, IVC/BLDG17/100

ENGL 077 **Independent Reading** **1.0 Unit**

10989 L Tjernell
Lab 3 hrs/wk, IVC/BLDG17/100

ENGL 078 **Special Interest Workshop** **1.0 Unit**

10990 L Tjernell
Lab 3 hrs/wk, IVC/BLDG17/100

ENGL 079 **Grammar Review** **1.0 Unit**

10973 A Pasquel
Lab 3 hrs/wk, KTD/LC120
10991 L Tjernell
Lab 3 hrs/wk, IVC/BLDG17/100

ENGL 092 **Reading and Writing Skills** **5.0 Units**

10976 L Drisdell
Lec MW 9:40am–11:55am, KTD/LC020
Final 05/20 W 8:10am–11am, KTD/
LC020
10977 K Koenig
Lec TR 9:40am–11:55am, KTD/AU159
Final 05/19 T 8:10am–11am, KTD/AU159
11468 T Hersch
Lec MW 12:40pm–2:55pm, KTD/LC020
Final 05/20 W 11:10am–2pm, KTD/
LC020
10979 A Pasquel
Lec TR 10:10am–12:25pm, KTD/AU185
Final 05/21 R 8:10am–11am, KTD/AU185

11991 T Saldana
Lec MW 7:10pm–9:25pm, KTD/AU166
Final 05/18 M 7:10pm–10pm, KTD/
AU166

ENGL 092L **Reading & Writing Skills Lab** **1.0 Unit**

11146 A Pasquel
Lab 3 hrs/wk, KTD/LC120
11469 A Pasquel
Lab 3 hrs/wk, KTD/LC120
11470 A Pasquel
Lab 3 hrs/wk, KTD/LC120
11471 A Pasquel
Lab 3 hrs/wk, KTD/LC120
11992 A Pasquel
Lab 3 hrs/wk, KTD/LC120

ENGL 095 **Advanced Spelling** **1.0 Unit**

No prerequisite. Advisory: ENGL 71 or 72 or 75th percentile on pretest.
10992 L Tjernell
Lab 3 hrs/wk, IVC/BLDG17/100

ENGL 096 **Advanced Vocabulary** **1.0 Unit**

No prerequisite. Advisory: ENGL 73 or 74 or 75th percentile on pretest.
10993 L Tjernell
Lab 3 hrs/wk, IVC/BLDG17/100

ENGL 097 **Critical Reading** **1.0 Unit**

No prerequisite. Advisory: ENGL 76 or 75th percentile on pretest. 10994
L Tjernell
Lab 3 hrs/wk, IVC/BLDG17/100

THE ENGLISH WRITING CENTER - KTD LEARNING RESOURCES CENTER KTD/ LC #120 (Library Bldg.)

Please note that the English Writing Center starts the second week of classes.

Students enrolled in English 98, 98SL or English 120, 120SL will be required to attend one hour of English Writing Center per week at their convenience during ANY of the times listed in the chart.

Students enrolled in critical thinking courses (English 151, 155) may seek assistance with papers and other tasks in labs supervised by the following instructors: Ariano, Bowsher, Cottle, King, Klinger, Steinberg, and Sutherland.

DAY	TIME	INSTRUCTOR
MON	8am–9:30am	I Kelly
	9:30am–10:30am	C Steinberg
	10:30am–12:30pm	W Cottle
	12:30am–3:30pm	I Kelly
	3:30pm–6pm	R Anthes

DAY	TIME	INSTRUCTOR
TUES	8am–9am	Staff
	9am–11am	J Sutherland
	11am–12pm	A Klinger
	12pm–2pm	D King
	2pm–4pm	B Woodlief
WEDS	4pm–6pm	J Bowsher
	8am–9:30am	I Kelly
	9:30am–10am	C Steinberg
	10am–1pm	A Klinger
	1pm–2pm	V Ariano
THURS	2pm–3pm	C Kreit
	3pm–6pm	Staff
	8am–9am	Staff
	9am–11am	J Sutherland
	11am–12pm	A Klinger
FRI	12pm–2pm	E Sheofsky
	2pm–4:30pm	W Cottle
	4:30pm–6pm	Staff
FRI	10am–2pm	V Ariano

THE ENGLISH WRITING CENTER-IVC INDIAN VALLEY CAMPUS, Bldg17, Room 100

DAY	TIME	INSTRUCTOR
MON	4pm–6pm	Staff

ENGL 098 **Introduction to College Reading and Composition I** **3.0 Units**

Prerequisite: ENGL 92 or ESL 83 or English Placement Test or equivalent.

10332 T Hersch
Lec TR 8:10am–9:25am, KTD/AU130
Lab 1 hr/wk, KTD/LC120
Final 05/19 T 8:10am–11am, KTD/AU130
10333 H Kantor
Lec TR 11:10am–12:25pm, KTD/AU130
Lab 1 hr/wk, KTD/LC120
Final 05/19 T 11:10am–2pm, KTD/AU130
10334 K Koenig
Lec MW 11:10am–12:25pm, KTD/AU130
Lab 1 hr/wk, KTD/LC120
Final 05/18 M 11:10am–2pm, KTD/
AU130
This is a First Year Experience (FYE) course. FYE is a program designed to provide support to students during their first few semesters at College of Marin by easing the transition into college and building a sense of community. Students must enroll in both English 98 (CRN 10334) and COUN 110 (CRN 12216) classes. For more information about FYE contact Caitlin Escobar 415.485.9309 or Kristin Perrone 415.485.9428.
11993 L Nelson
Lec TR 1:10pm–2:25pm, KTD/AU130
Lab 1 hr/wk, KTD/LC120
Final 05/21 R 11:10am–2pm, KTD/AU130

ENGLISH

10336 L Nelson

Lec W 6:10pm–9pm, KTD/AU124
 Lab 1 hr/wk, KTD/LC120
 Final 05/20 W 6:10pm–9pm, KTD/
 AU124

11114 L Nelson

Lec R 6:10pm–9pm, IVC/BLDG03/255
 Lab 1 hr/wk, IVC/BLDG17/100
 Final 05/21 R 6:10pm–9pm, IVC/
 BLDG03/255

KTD Time Chart does not apply. This section requires 1hr/wk lab M 5–6pm, IVC/BLDG17/100. Lab portion starts second week of class.

11994 A Pasquel

Lec MW 9:10am–10:25am, KTD/AU130
 Lab 1 hr/wk, KTD/LC120
 Final 05/20 W 8:10am–11am, KTD/
 AU130

ENGL 098A**1.0 Unit****Grammar and Usage**

10995 L Tjernell

Lab 3 hrs/wk, IVC/BLDG17/100

ENGL 098B**1.0 Unit****Sentence Structure and Punctuation**

10996 L Tjernell

Lab 3 hrs/wk, IVC/BLDG17/100

ENGL 098SL**3.0 Units****Introduction to College Reading and Composition I - for Non-Native English Speakers**

Prerequisite: ESL 83 or ENGL 92 or English Placement Test or equivalent.

10282 R Beal

Lec MW 2:10pm–3:25pm, KTD/AU191
 Lab 1 hr/wk, KTD/AU115
 Final 05/18 M 2:10pm–5pm, KTD/AU191

11997 M Sukoski

Lec W 6:10pm–9pm, KTD/AU168
 Lab 1 hr/wk, KTD/AU115
 Final 05/20 W 6:10pm–9pm, KTD/
 AU168

Improve your reading skills**ENGL 116****College Reading****3.0 Units**

Transfer Credit: CSU

10982 K Koenig

Lec MW 9:40am–10:55am, KTD/LC036
 Final 05/20 W 8:10am–11am, KTD/
 LC036

ENGL 120AC**5.0 Units****Accelerated Introduction to College Reading and Composition**

Prerequisite: ENGL 92 and 92L or English Placement Test.

11783 A Pasquel

Lec MW 11:10am–1:25pm, KTD/AU185
 Lab 2 hrs/wk, KTD/LC120
 Final 05/18 M 11:10am–2pm, KTD/
 AU185

11784 B Woodlief

Lec TR 9:40am–11:55am, KTD/AU190
 Lab 2 hrs/wk, KTD/LC120
 Final 05/21 R 8:10am–11am, KTD/AU190

ENGL 120SL**3.0 Units****Introduction to College Reading and Composition II - for Non-Native English Speakers**

Prerequisite: ENGL 98 or 98SL or English Placement Test or equivalent.

10283 M Fitzpatrick

Lec MW 9:40am–10:55am, KTD/AU166
 Lab 1 hr/wk, KTD/AU115
 Final 05/20 W 8:10am–11am, KTD/AU166

ENGL 120**3.0 Units****Introduction to College Reading and Composition II**

Prerequisite: ENGL 98 or 98SL or English Placement Test or equivalent.

Transfer Credit: CSU

10338 W Cottle

Lec 1.5 hrs/wk TBA (Internet Component)
 In-Class Lec W 8:10am–9:25am, KTD/
 AU144
 Lab 1 hr/wk, KTD/LC120
 Final 05/18 M 8:10am–11am, KTD/AU144
 This class is offered in a hybrid format, a combination of in-class meetings and Internet instruction. For log on instructions, please see the Distance Education listings online at <http://www.marin.edu/DE/onlinecourses.html>.

10339 W Cottle

Lec TR 8:10am–9:25am, KTD/AU144
 Lab 1 hr/wk, KTD/LC120
 Final 05/19 T 8:10am–11am, KTD/AU144

10340 I Kelly

Lec MW 9:40am–10:55am, KTD/
 SMN132
 Lab 1 hr/wk, KTD/LC120
 Final 05/20 W 8:10am–11am, KTD/
 SMN132

10341 W Cottle

Lec 1.5 hrs/wk TBA (Internet Component)
 In-Class Lec W 9:40am–10:55am, KTD/
 AU144
 Lab 1 hr/wk, KTD/LC120
 Final 05/20 W 8:10am–11am, KTD/
 AU144

This class is offered in a hybrid format, a combination of in-class meetings and Internet instruction. For log on instructions, please see the Distance Education listings online at <http://www.marin.edu/DE/onlinecourses.html>.

10342 W Cottle

Lec TR 9:40am–10:55am, KTD/AU144
 Lab 1 hr/wk, KTD/LC120
 Final 05/21 R 8:10am–11am, KTD/AU144

10343 I Kelly

Lec MW 11:10am–12:25pm, KTD/
 SMN132
 Lab 1 hr/wk, KTD/LC120
 Final 05/18 M 11:10am–2pm, KTD/
 SMN132

10344 S Douglass

Lec TR 11:10am–12:25pm, KTD/VS6
 Lab 1 hr/wk, KTD/LC120
 Final 05/19 T 11:10am–2pm, KTD/VS6

10345 R Southard

Lec T 6:10pm–9pm, KTD/AU159
 Lab 1 hr/wk, KTD/LC120
 Final 05/19 T 6:10pm–9pm, KTD/AU159

10346 J Tipton

Lec M 6:10pm–9pm, IVC/BLDG16/214
 Lab 1 hrs/wk, IVC/BLDG17/100
 Final 05/18 M 6:10pm–9pm, IVC/
 BLDG16/214

11804 C Kreit

Lec MW 12:40pm–1:55pm, KTD/AU144
 Lab 1 hr/wk, KTD/LC120
 Final 05/20 W 11:10am–2pm, KTD/
 AU144

This is a First Year Experience (FYE) course. FYE is a program designed to provide support to students during their first few semesters at College of Marin by easing the transition into college and building a sense of community. Students must enroll in both English 120 (CRN 11804) and COUN 116 (CRN 12337) classes. For more information about FYE contact Caitlin Escobar 415.485.9309 or Kristin Perrone 415.485.9428.

ENGL 150 3.0 Units
Reading and Composition (1A)*Prerequisite: ENGL 120 or 120SL or 120AC or English Placement Test or equivalent.*

Transfer Credit: CSU/UC

10347 I Kelly
Internet Course, 3hrs/wk TBA, KTD/IVC. For log on instructions, please see the Distance Education listings online at <http://www.marin.edu/DE/online-courses.html>.

10348 R Southard
Lec MW 8:10am–9:25am, KTD/AU191
Final 05/18 M 8:10am–11am, KTD/AU191

10355 N Robertson
Lec TR 8:10am–9:25am, KTD/AU179
Final 05/19 T 8:10am–11am, KTD/AU179

10361 S Douglass
Lec MW 9:40am–10:55am, KTD/AU179
Final 05/20 W 8:10am–11am, KTD/AU179

11745 I Kelly
Internet Course, 3hrs/wk TBA, KTD/IVC. For log on instructions, please see the Distance Education listings online at <http://www.marin.edu/DE/online-courses.html>.

10364 B Woodlief
Lec MW 9:40am–10:55am, KTD/AU191
Final 05/20 W 8:10am–11am, KTD/AU191

10366 N Robertson
Lec TR 9:40am–10:55am, KTD/AU179
Final 05/21 R 8:10am–11am, KTD/AU179

10372 M Staff
Lec TR 9:40am–10:55am, IVC/
BLDG16/212
Final 05/21 R 8:10am–11am, IVC/
BLDG16/212

10374 J Sutherland
Lec MW 11:10am–12:25pm, KTD/AU144
Final 05/18 M 11:10am–2pm, KTD/AU144

10375 B Woodlief
Lec MW 11:10am–12:25pm, KTD/AU191
Final 05/18 M 11:10am–2pm, KTD/AU191
This is a Puente Project course, with course materials that focus on the Latino/Chicano experience. It is open to all interested students. Students must enroll in both the English 150 (CRN 10375) and COUN 116 (CRN 12336) classes. For information about the Puente Project, contact Luz Moreno at 415.485.9666 or luz.moreno@marin.edu.

10376 C Kreit
Lec T 6:10pm–9pm, KTD/AU144
Final 05/19 T 6:10pm–9pm, KTD/AU144

11170 N Robertson
Lec TR 11:10am–12:25pm, KTD/LC036
Final 05/19 T 11:10am–2pm, KTD/LC036

11196 T Miller
Lec TR 11:10am–12:25pm, KTD/PE091
Final 05/19 T 11:10am–2pm, KTD/PE091

11197 S Douglass
Lec MW 12:40pm–1:55pm, KTD/AU179
Lec W 11:10am–2pm, KTD/AU179

11198 M Staff
Lec TR 12:40pm–1:55pm, KTD/AU190
Final 05/21 R 11:10am–2pm, KTD/AU190

11800 I Kelly
Internet Course, 3hrs/wk TBA, KTD/IVC. For log on instructions, please see the Distance Education listings online at <http://www.marin.edu/DE/online-courses.html>.

ENGL 151 4.0 Units
Reading and Composition (1B)*Prerequisite: ENGL 150 or equivalent.*

Transfer Credit: CSU/UC

10401 A Klinger
Internet Course, 4hrs/wk TBA, KTD/IVC. For log on instructions, please see the Distance Education listings online at <http://www.marin.edu/DE/online-courses.html>.

10409 A Klinger
Internet Course, 4hrs/wk TBA, KTD/IVC. For log on instructions, please see the Distance Education listings online at <http://www.marin.edu/DE/online-courses.html>.

10410 T Miller
Lec TR 8:10am–10am, KTD/PE091
Final 05/19 T 8:10am–11am, KTD/PE091

10411 L Tjernell
Lec TR 9:40am–11:30am, KTD/VS4
Lec R 8:10am–11am, KTD/VS4

10412 D King
Lec TR 9:40am–11:30am, KTD/AU166
Final 05/21 R 8:10am–11am, KTD/AU166

10413 C Steinberg
Lec MW 11:10am–1pm, KTD/VS5B
Final 05/18 M 11:10am–2pm, KTD/VS5B

10414 J Tipton
Lec TR 11:10am–1pm, KTD/VS5A
Final 05/19 T 11:10am–2pm, KTD/VS5A

10415 J Bowsher
Lec T 6:10pm–10pm, KTD/VS5B
Final 05/19 T 6:10pm–9pm, KTD/VS5B

11579 A Klinger
Internet Course, 4hrs/wk TBA, KTD/IVC. For log on instructions, please see the Distance Education listings online at <http://www.marin.edu/DE/online-courses.html>.

ENGL 155 4.0 Units
Critical Thinking and Composition*Prerequisite: ENGL 150 or equivalent.*

Transfer Credit: CSU/UC

10416 R Southard
Lec MW 9:40am–11:30am, KTD/AU190
Final 05/20 W 8:10am–11am, KTD/AU190

10417 J Sutherland
Lec TR 11:10am–1pm, KTD/AU176
Final 05/19 T 11:10am–2pm, KTD/AU176

ENGL 202 3.0 Units
Creative Writing I*Prerequisite: ENGL 120 or 120SL or 120AC or English Placement Test or equivalent.*

10418 J Tipton
Lec TR 1:10pm–2:25pm, KTD/VS5A
Lec R 11:10am–2pm, KTD/VS5A

ENGL 203 3.0 Units
Creative Writing II*Prerequisite: ENGL 120 or 120SL or 120AC or equivalent, and ENGL 202.*

10420 J Tipton
Lec TR 1:10pm–2:25pm, KTD/VS5A
Final 05/21 R 11:10am–2pm, KTD/VS5A

ENGL 212 3.0 Units
Introduction to Poetry*Prerequisite: ENGL 120 or 120SL or English Placement Test or equivalent.*

Transfer Credit: CSU/UC

12197 L Tjernell
Lec MW 11:10am–12:25pm, KTD/FA201
Final 05/18 M 11:10am–2pm, KTD/FA201

ENGL 221B 3.0 Units
American Literature II*Prerequisite: ENGL 98 or 98SL or English Placement Test or equivalent.*

Transfer Credit: CSU/UC

12196 J Sutherland
Lec MW 9:40am–10:55am, KTD/AU176
Final 05/20 W 8:10am–11am, KTD/AU176

Women in literature**ENGL 235 3.0 Units**
Women in Literature*Prerequisite: ENGL 120 or 120SL or English Placement Test or equivalent.*

Transfer Credit: CSU/UC

12198 A Klinger
Lec R 6:10pm–9pm, KTD/AU144
Final 05/21 R 6:10pm–9pm, KTD/AU144

ENGLISH AS A SECOND LANGUAGE PROGRAM**Sequence of Classes**

The College of Marin ESL course sequence takes students from beginning levels through classes designed to prepare them for freshman composition classes. New students must take a placement test to determine their level before enrolling in classes. For more information, visit us in Austin Center Room 137 or call 415.485.9642.

NONCREDIT ENGLISH AS A SECOND LANGUAGE SEQUENCE

ESLN 10 Beginning	Additional Classes
ESLN 20 High Beginning A	ESLN 20 LS and ESLN 40 LS Listening/Speaking Focus
ESLN 25 High Beginning B	ESL Pronunciation
ESLN 30 Low Intermediate A	ESLN 008 and ESLN 009 Beginning/Intermediate Citizenship
ESLN 35 Low Intermediate B	ESLV 001 English for Hotel and Restaurant Workers
ESLN 40 College ESL Preparation	ESLV 004 and 005 English for Childcare Workers
	ESLV 12 and ESLV 14 English for Employment

CREDIT ENGLISH AS A SECOND LANGUAGE SEQUENCE

ESL 53: Writing and Grammar ESL 54: Intermediate Grammar ESL 56: Vocabulary and Reading Skills	Additional Classes
ESL 63: Writing and Grammar ESL 64: High Intermediate Grammar ESL 66: Vocabulary and Reading Skills	ESL 60: Intermediate Listening and Speaking (Optional for Levels 50 and 60)
ESL 73: Writing and Grammar ESL 74: Low Advanced Grammar ESL 76: Vocabulary and Reading Skills	ESL 58 A and 58 B Pronunciation (Optional for all Credit Levels)
ESL 83: Writing and Grammar ESL 84AV: High Advanced Grammar ESL 86: Vocabulary and Reading Skills	ESL 80: Advanced Listening and Speaking (Optional for Levels 70 and 80)
English 98SL: Intro to College Reading and Composition I (for ESL students)	Grammar Review Classes (only offered in summer)
English 120SL: Intro to College Reading and Composition II (for ESL students)	ESL 59: Review of Intermediate ESL Grammar
	ESL 79: Review of Advanced ESL Grammar

SPRING 2015 ENGLISH AS A SECOND LANGUAGE LAB TIME CHART - KTD/AU 115

TIME	MON	TUE	WED	THU
9am-10am	Patel	Patel	Patel	Patel
10am-11am	Kreit	Bonander	Kreit	Bonander
11am-12pm	Kreit	Bonander	Kreit	Bonander
12pm-1pm	Walsh	Patel	Walsh	Cady
1pm-2pm	Walsh	Cady	Walsh	Massion
5pm-6pm	Koffman	Beal	Massion	Beal
6pm-6:30pm	Koffman	Beal	Massion	Beal

ENGLISH AS A SECOND LANGUAGE

The College of Marin offers an English assessment testing service to provide students with information to make informed decisions when enrolling in English as a Second Language courses. The students are provided with their own individual test scores. Students who need help in interpreting their placement test scores and/or in deciding whether to register for or remain enrolled in English course may seek assistance from a counselor.

For information about the English as a Second Language Assessment Test, students can call the Testing Office at 415.485.9469 (located in the Student Services Center, Room 238, Kentfield Campus) for test information on both campuses.

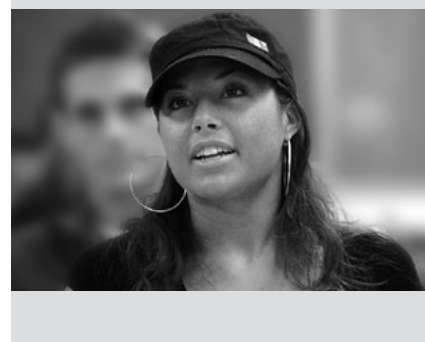
Start learning english with the level 50 classes**ESL 053 2.0 Units**
Intermediate ESL: Writing and Grammar

No prerequisite. Advisory: ESL Placement Test.
10248 B Bonander

Lec MW 8:10am-10am, KTD/AU168
Lab 1 hr/wk, KTD/AU115
Final 05/18 M 8:10am-11am, KTD/AU168

10252 A Helmy

Lec TR 6:40pm-8:30pm, KTD/AU168
Lab 1 hr/wk, KTD/AU115
Final 05/19 T 6:40pm-8:30pm, KTD/AU168

ESL 056 2.0 Units
Intermediate ESL: Words I (Vocabulary, Spelling, Reading, and Discussion)

No prerequisite. Advisory: ESL Placement Test.
10253 W Walsh

Lec MW 10:10am-12pm, KTD/AU111
Final 05/20 W 8:10am-11am, KTD/AU111

11474 A Friedman

Lec MW 6:40pm-8:30pm, KTD/AU130
Final 05/18 M 6:40pm-9:30pm, KTD/AU130

ESL 058A 2.0 Units
Pronunciation for Non-Native English Speakers I*No prerequisite. Advisory: ESL Placement Test.*

10255 01/20–03/19 W Walsh

Lec TR 12:40pm–2:30pm, KTD/AU111

Meets 8 weeks.

ESL 058B 2.0 Units
Pronunciation for Non-Native English Speakers II*No prerequisite. Advisory: ESL Placement Test.*

10256 03/24–05/14 W Walsh

Lec TR 12:40pm–2:30pm, KTD/AU111

Late start. Meets 8 weeks.

10259 R Beal

Lec TR 8:40pm–9:30pm, KTD/AU111

Final 05/19 T 8:40pm–9:30pm, KTD/AU111

ESL 063 4.0 Units
High Intermediate ESL: Writing and Grammar*No prerequisite. Advisory: ESL Placement Test or completion of all 50-level ESL courses.*

10260 B Bonander

Lec TR 8:10am–10am, KTD/AU111

Lab 1 hr/wk, KTD/AU115

Final 05/19 T 8:10am–11am, KTD/AU111

10263 J Cady

Lec TR 6:40pm–8:30pm, KTD/AU105

Lab 1 hr/wk, KTD/AU115

Final 05/19 T 6:40pm–9:30pm, KTD/AU105

ESL 066 4.0 Units
High Intermediate ESL: Words II (Vocabulary/Spelling/Reading/Discussion)*No prerequisite. Advisory: ESL Placement Test or completion of all 50-level ESL courses.*

10264 W Walsh

Lec TR 10:10am–12pm, KTD/AU111

Final 05/21 R 8:10am–11am, KTD/AU111

10266 R Britton

Lec MW 6:40pm–8:30pm, KTD/AU105

Final 05/18 M 6:40pm–9:30pm, KTD/AU105

ESL 073 4.0 Units
Low Advanced ESL: Writing and Grammar*No prerequisite. Advisory: ESL Placement Test or completion of all ESL 60-level courses.*

10270 J Cady

Lec MW 8:10am–10am, KTD/AU105

Lab 1 hr/wk, KTD/AU115

Final 05/18 M 8:10am–11am, KTD/AU105

10272 L Koffman

Lec MW 6:40pm–8:30pm, KTD/AU179

Lab 1 hr/wk, KTD/AU115

Final 05/18 M 6:40pm–9:30pm, KTD/AU179

ESL 074 3.0 Units
Low Advanced ESL: Grammar*No prerequisite. Advisory: ESL Placement Test or completion of all 60-level ESL courses.*

11219 R Beal

Lec MW 12:40pm–1:55pm, KTD/AU191

Lab 1 hr/wk, KTD/AU115

Final 05/20 W 11:10am–2pm, KTD/AU191

ESL 076 4.0 Units
Low Advanced ESL: Words III (Vocabulary/Spelling/Reading/Discussion)*No prerequisite. Advisory: ESL Placement Test or completion of all ESL 60-level courses.*

10274 B Patel

Lec MW 10:10am–12pm, KTD/AU105

Final 05/20 W 8:10am–11am, KTD/AU105

10275 L Lieberman

Lec TR 6:40pm–8:30pm, KTD/AU190

Final 05/19 T 6:40pm–9:30pm, KTD/AU190

ESL 080 3.0 Units
Advanced ESL: Listening and Speaking for Social, Academic and Workplace Situations*No prerequisite. Advisory: ESL Placement Test or completion of all ESL 70-level courses.*

10276 B Patel

Lec MW 12:40pm–1:55pm, KTD/AU168

Final 05/20 W 11:10am–2pm, KTD/AU168

ESL 083 4.0 Units
Advanced ESL: Writing and Grammar*No prerequisite. Advisory: ESL Placement Test and completion of all 70-level ESL courses.*

10278 L Koffman

Lec TR 8:10am–10am, KTD/AU105

Lab 1 hr/wk, KTD/AU115

Final 05/19 T 8:10am–11am, KTD/AU105

10277 R Beal

Lec TR 6:40pm–8:30pm, KTD/AU130

Lab 1 hr/wk, KTD/AU115

Final 05/19 T 6:40pm–8:30pm, KTD/AU130

ESL 086 4.0 Units
Advanced ESL: Vocabulary and Reading Skills*No prerequisite. Advisory: ESL Placement Test or completion of all 70-level ESL courses.*

10280 B Patel

Lec TR 10:10am–12pm, KTD/AU168

Final 05/21 R 8:10am–11am, KTD/AU168

11785 L Lieberman

Lec MW 6:10pm–8pm, KTD/AU133

Final 05/18 M 6:10pm–9pm, KTD/AU133

ENVIRONMENTAL LANDSCAPING**ELND 109S 3.0 Units**
Principles and Practices of Organic Farming and Gardening - Spring

Transfer Credit: CSU

11493 W Johnson Rudnick, M Staff, W Johnson Rudnick

Lec W 8:10am–10am, IVC/BLDG03/154

Lab W 10:10am–1pm, IVC/BLDG28/FARM

Final 05/20 W 8:10am–11am, IVC/BLDG03/154

ELND 116S 3.0 Units
California Native Plant Identification, Selection and Propagation

Transfer Credit: CSU

12145 M Buckner, R Keator

Lec M 8:10am–10am, IVC/BLDG03/152

Lab M 10:10am–1pm, IVC/BLDG28/FARM

Final 05/18 M 8:10am–11am, IVC/BLDG03/152

ELND 120A 1.5 Units
Landscape Ecology

Transfer Credit: CSU

12146 01/23–03/27 F Agudelo-Silva

Lec F 8:10am–11am, IVC/BLDG27/116

ELND 120B 1.5 Units
Landscape Ecology

Transfer Credit: CSU

12147 04/03–05/22 F Agudelo-Silva

Lec F 8:10am–11am, IVC/BLDG27/116

ELND 190 3.0 Units
Irrigation of Landscapes, Farms and Gardens

Transfer Credit: CSU

11665 G Van Trump

Lec TR 5:10pm–6pm, IVC/BLDG03/152

Lab TR 6:10pm–7:30pm, IVC/BLDG03/152

Final 05/19 T 6:10pm–9pm, IVC/BLDG03/152

ENVIRONMENTAL SCIENCE**ENVS 138 4.0 Units**
Introduction to Environmental Sciences*May be taken as ENVS 138 or BIOL 138; credit awarded for only one course.*

Transfer Credit: CSU/UC

11842 J Mueller

Lec M 3:10pm–6pm, KTD/AU133

Lab W 3:10pm–6pm, KTD/AU133

Final 05/20 W 2:10pm–5pm, KTD/AU133

ETHNIC STUDIES

ETHNIC STUDIES

ETST 110 3.0 Units**Introduction to Ethnic Studies**

Transfer Credit: CSU/UC

12131 P Tirado

Lec MW 9:40am–11am, KTD/VS4

Final 05/20 W 8:10am–11am, KTD/VS4

ETST 111 3.0 Units**History of African Americans (A)***No prerequisite. Advisory: ENGL 120. Please note: ETST 111 is not a prerequisite for ETST 112.*

Transfer Credit: CSU/UC

11276 W Turner

Lec MW 12:40pm–2pm, KTD/FH120

Final 05/20 W 11:10am–2pm, KTD/FH120

ETST 112 3.0 Units**History of African Americans (B)***No prerequisite. Advisory: ENGL 120. Please note: ETST 111 is not a prerequisite for ETST 112.*

Transfer Credit: CSU/UC

11778 W Turner

Lec TR 11:10am–12:30pm, KTD/FH120

Final 05/19 T 11:10am–2pm, KTD/FH120

ETST 151 3.0 Units**Native American History**

Transfer Credit: CSU/UC

10214 N Bigeagle

Lec M 6:40pm–9:30pm, KTD/AU102

Final 05/18 M 6:40pm–9:30pm, KTD/AU102

11457 N Bigeagle

Lec T 3:10pm–6pm, IVC/BLDG27/116

Final 05/19 T 3:10pm–6pm, IVC/BLDG27/116

ETST 154 3.0 Units**Native American Literature**

Transfer Credit: CSU/UC

12012 N Bigeagle

Lec M 3:10pm–6pm, KTD/AU102

Final 05/18 M 3:10pm–6pm, KTD/AU102

FILM/VIDEO

Film history from 1890s to 1950**FILM 109A 4.0 Units****History of Film: Beginning to 1950***May be taken as FILM 109A or HUM 109A; credit awarded for only one course.*

Transfer Credit: CSU/UC

11934 F Crosby

Lec M 6:10pm–10pm, KTD/LC086

Final 05/18 M 6:10pm–9pm, KTD/LC086

FILM 109B 4.0 Units**History of Film: 1950 to Present***May be taken as FILM 109B or HUM 109B; credit awarded for only one course.*

Transfer Credit: CSU/UC

11937 F Crosby

Lec T 1:10pm–5pm, KTD/PA072

Final 05/21 R 11:10am–2pm, KTD/PA072

11938 F Crosby

Lec W 6:10pm–10pm, KTD/LC086

Final 05/20 W 6:10pm–9pm, KTD/LC086

FIRE TECHNOLOGY

Supervised clinical experience for emergency medical technicians**FIRE 112 7.0 Units****Emergency Medical Technician I***Prerequisite: First Aid for Public Safety Personnel or equivalent and CPR for Health Care Providers. Previous EMT-1, EMT-2, EMT-P accepted. Plus 4 testing hours to be arranged.*

Transfer Credit: CSU (Material Fee: \$30)

10557 T Peterson

L/L U 8:30am–5pm, IVC/BLDG27/112

Sundays, 8:30–5pm, beginning January 18. Ten additional hours TBA for ambulance/hospital/observation. Students

must submit required documents to be admitted to the class. Documents

are available for downloading at <http://www.marin.edu/firetech>, and must

be submitted to the COM Nursing/Fire Tech Department, SMN 301B, 835

College Avenue, Kentfield, CA 94904

prior to registration. Informational meeting for all FIRE 112 students: Sat.,

11/15/14, Bldg. 27, Room 112, 10am–12pm, Indian Valley Campus.

NOTICE: 4 additional Saturday classes: 3/7, 4/11, 4/25 and 5/9. No class on

Sunday 2/15.

12193 S Wood

L/L MW 6:10pm–8:30pm, IVC/BLDG27/112

Ten additional hours TBA for ambulance/hospital/observation. Students

must submit required documents to be admitted to the class. Documents

are available for downloading at <http://www.marin.edu/firetech>, and must

be submitted to the COM Nursing/Fire Tech Department, SMN 301B, 835

College Avenue, Kentfield, CA 94904

prior to registration. Informational meeting for all FIRE 112 students: Sat.,

11/15/14, Bldg. 27, Room 112, 10am–12pm, Indian Valley Campus.

NOTICE: 4 additional Saturday classes: 3/7, 4/11, 4/25 and 5/9. No class 2/16 and

2/18.

FIRE 120A **1.5 Units** **Emergency Medical Technician-1 Refresher A**

Prerequisite: Current EMT-1 Certification.

Transfer Credit: CSU (Material Fee: \$30)

11479 01/17–05/17 T Peterson

L/L 8 hrs/wk, IVC/BLDG27/112

Class starts Sunday 1/18/15. Note:

Students will individually arrange hours with instructor.

FIRE 120B **3.0 Units** **Emergency Medical Technician-1 Refresher B**

Prerequisite: Current EMT-1 Certification. Plus 4 testing hours to be arranged.

Transfer Credit: CSU (Material Fee: \$30)

11480 01/17–05/17 T Peterson

L/L 8 hrs/wk, IVC/BLDG27/112

Class starts Sunday 1/18/15. Note:

Students will individually arrange hours with instructor.

FIRE 215 **3.0 Units** **Advanced First Aid/First Responder**

Transfer Credit: CSU/UC (Material Fee: \$30)

11539 L Jessell

Lec R 6:10pm–7pm, IVC/BLDG27/112

Lab R 7:10pm–10pm, IVC/BLDG27/112

Final 05/21 R 6:10pm–9pm, IVC/BLDG27/112

No class 2/19.

FRENCH

FREN 102 **5.0 Units** **Elementary French II**

Prerequisite: FREN 101.

Transfer Credit: CSU/UC

10186 N Sanko

Lec MW 6:10pm–8pm, KTD/FA215

Lab 3 hrs/wk, KTD/TBA

Final 05/18 M 6:10pm–9pm, KTD/FA215

12341 N Sanko

Lec MW 11:10am–1pm, KTD/FA215

Lab 3 hrs/wk, KTD/TBA

Final 05/18 M 11:10am–1pm, KTD/FA215

FREN 203 **4.0 Units** **Intermediate French III**

Prerequisite: FREN 102. Advisory: Concurrent enrollment in FREN 114.

Transfer Credit: CSU/UC

12340 K Buquen

Lec TR 10:10am–12pm, KTD/VS11

Lab 3 hrs/wk, KTD/TBA

Final 05/21 R 8:10am–11am, KTD/VS11

FREN 204 **4.0 Units** **Intermediate French IV**

Prerequisite: FREN 203.

Transfer Credit: CSU/UC

10187 K Buquen

Lec MW 4:10pm–6pm, KTD/LC036

Final 05/20 W 2:10pm–5pm, KTD/LC036

FREN 225 **3.0 Units** **Advanced French I**

Prerequisite: FREN 204.

Transfer Credit: CSU/UC

10188 K Buquen

Lec MW 4:10pm–5:25pm, KTD/LC036

Final 05/20 W 2:10pm–5pm, KTD/LC036

FREN 226 **3.0 Units** **Advanced French II**

Prerequisite: FREN 225.

Transfer Credit: CSU/UC

10190 K Buquen

Lec MW 4:10pm–5:25pm, KTD/LC036

Final 05/20 W 2:10pm–5pm, KTD/LC036

Wherever you want to go, Geography can take you there!



Spring Course Offerings:

GEOG 101

The Physical Environment

(highly recommended to be taken with GEOG 101L)

GEOG 101L

Physical Environment Laboratory

(highly recommended to be taken with GEOG 101)

GEOG 102

The Human Environment

GEOG 112

Meteorology and Climatology

GEOG 127

Introduction to Spatial Analysis Using Geographic Information Systems

MAKE A DIFFERENCE

There is a great breadth and depth to the discipline of Geography, as it combines perspectives from social sciences, physical sciences, and the humanities. The study of geography provides a better understanding of people, places, and natural systems that affect all of us. If you have a desire to make a difference in society and the world, geography is the discipline for you!

A FEW POSSIBLE CAREERS INCLUDE:

Urban Planning • Environmental Management • Education • Fire Science • Economic Development • Park Ranger • Meteorologist • GIS Specialist

"Whether or not [Physical Geography] is a requirement for your major, it will be still be relevant to your life. It is so important to understand how the Earth works and how it can have an effect on us and vice versa."

–Spring 2013 COM Geography Student

GEOLOGY**GEOG 101 3.0 Units**
The Physical Environment

Transfer Credit: CSU/UC

11496 D Quick

Lec MW 9:40am–11am, KTD/SMN104
Final 05/20 W 8:10am–11am, KTD/
SMN104

10561 D Quick

Lec TR 11:10am–12:30pm, KTD/SMN106
Final 05/19 T 11:10am–2pm, KTD/
SMN106**GEOG 101L 1.0 Unit**
Physical Environment Laboratory*Prerequisite: GEOG 101 or concurrent enrollment.*

11816 D Quick

Lec W 2:10pm–5pm, KTD/SMN106
Final 05/18 M 2:10pm–5pm, KTD/
SMN106**GEOG 102 3.0 Units**
The Human Environment

Transfer Credit: CSU/UC

11818 D Quick

Lec MW 11:10am–12:30pm, KTD/
SMN104
Final 05/18 M 11:10am–2pm, KTD/
SMN104**GEOG 112 3.0 Units**
Meteorology and Climatology

Transfer Credit: CSU/UC

10563 D Quick

Lec TR 9:40am–11am, KTD/SMN104
Final 05/21 R 8:10am–11am, KTD/
SMN104**GEOG 127 3.0 Units**
Introduction to Spatial Analysis Using Geographic Information Systems*Prerequisite: GEOG 125.*

Transfer Credit: CSU (Material Fee: \$12)

12207 B Quinn

Lec M 6:10pm–9pm, KTD/SMN132
Final 05/18 M 6:10pm–9pm, KTD/
SMN132**GEOLOGY****GEOG 099 3.0 Units**
General Science*May be taken as GEOL 99 or BIOL 99; credit awarded for only one course.*

10566 02/03–05/12 A Gearhart

Lec T 6:10pm–9pm, KTD/AU102
Final 05/12 T 6:10pm–9pm, KTD/AU102
Late start: begins Tues., Feb. 3, 2015.
Meets 13 weeks. Includes approximately
12 hours of field trips.**GEOG 103 3.0 Units**
Environmental Geology

Transfer Credit: CSU/UC

11819 S Newton

Lec TR 11:10am–12:30pm, KTD/SMN104
Final 05/19 T 11:10am–2pm, KTD/
SMN104**GEOL 109 3.0 Units**
General Oceanography

Transfer Credit: CSU/UC

10567 S Newton

Lec TR 12:40pm–2pm, KTD/SMN104
Final 05/21 R 11:10am–2pm, KTD/
SMN104**Learn about the geological processes of California's diverse landscape****GEOL 114 3.0 Units**
Geology of California

Transfer Credit: CSU/UC

11333 S Newton

Lec T 6:10pm–9pm, KTD/SMN104
Final 05/19 T 6:10pm–9pm, KTD/
SMN104**GEOL 120 3.0 Units**
Physical Geology

Transfer Credit: CSU/UC

10569 S Newton

Lec MW 12:40pm–2pm, KTD/SMN104
Final 05/20 W 11:10am–2pm, KTD/
SMN104

10571 S Newton

Lec W 6:10pm–9pm, KTD/SMN104
Final 05/20 W 6:10pm–9pm, KTD/
SMN104**GEOL 120L 1.0 Unit**
Physical Geology Laboratory*Prerequisite: GEOL 120 or concurrent enrollment.*

Transfer Credit: CSU/UC

10572 S Newton

Lec W 2:10pm–5pm, KTD/SMN104
Final 05/18 M 2:10pm–5pm, KTD/
SMN104**GEOL 128 2.0 Units**
Geologic Studies of Point Reyes and the San Andreas Fault

Transfer Credit: CSU

12169 01/17–05/22 N Myers

Lec S 10:10am–1pm, KTD/SMN104
32 hours of field trips to be announced.
Please attend mandatory informa-
tional meeting, Sat. January 17, 2015,
10:10–1pm in SMN 104.**HEALTH EDUCATION****HED 114 3.0 Units**
Introduction to Kinesiology*May be taken as HED 114 or KIN 114. Students receive credit for only one course.*

Transfer Credit: CSU/UC

11602 K Smyth

Internet Course, 3hrs/wk TBA, KTD/
IVC. For log on instructions, please see
the Distance Education listings online
at <http://www.marin.edu/DE/online-courses.html>.**HED 115 3.0 Units**
Weight Control, Exercise and Nutrition

Transfer Credit: CSU/UC

10020 K Smyth

Internet Course, 3hrs/wk TBA, KTD/
IVC. For log on instructions, please see
the Distance Education listings online
at <http://www.marin.edu/DE/online-courses.html>.**HED 118 3.0 Units**
Sports Nutrition for Health and Performance*May be taken as HED 118 or KIN 118; credit awarded for only one course.*

Transfer Credit: CSU

11214 C Wilson

Lec M 6:10pm–9pm, KTD/PE091
Final 05/18 M 6:10pm–9pm, KTD/PE091**HED 119 3.0 Units**
Effective Teaching Strategies in Wellness and Fitness*No prerequisite. Advisory: HED 116 or KIN 116. Can be taken as HED 119 or KIN 119; credit awarded for only one course.*

Transfer Credit: CSU

11750 C Rogow

Internet Course, 3hrs/wk TBA, KTD/
IVC. For log on instructions, please see
the Distance Education listings online
at <http://www.marin.edu/DE/online-courses.html>.

HED 130 3.0 Units
Contemporary Health Issues

Transfer Credit: CSU/UC

11603 K Smyth

Internet Course, 3hrs/wk TBA, KTD/IVC. For log on instructions, please see the Distance Education listings online at <http://www.marin.edu/DE/online-courses.html>.

HED 140 3.0 Units
Stress Management and Health

Transfer Credit: CSU/UC

11446 C Rogow

Internet Course, 3hrs/wk TBA, KTD/IVC. For log on instructions, please see the Distance Education listings online at <http://www.marin.edu/DE/online-courses.html>

HISTORY**HIST 100 3.0 Units**
Major Trends and Selected Topics in American History

Transfer Credit: CSU/UC

10219 Y Bellisimo

Lec MW 9:40am–11am, KTD/FH110
Final 05/20 W 8:10am–11am, KTD/FH110

10220 M Paules

Lec TR 2:10pm–3:30pm, KTD/FH110
Final 05/19 T 2:10pm–5pm, KTD/FH110

HIST 101 4.0 Units
World History I: Origins of the Major Traditions

Transfer Credit: CSU/UC

12132 P Cheney

Lec MW 2:10pm–4pm, KTD/FH110
Final 05/18 M 2:10pm–5pm, KTD/FH110

HIST 102 4.0 Units
World History II: Evolution of the Modern World

Transfer Credit: CSU/UC

10223 R Bruce

Lec T 6:10pm–10pm, KTD/FH110
Final 05/19 T 6:10pm–9pm, KTD/FH110

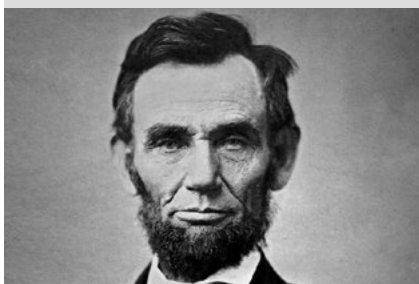
Economic, political, social, and cultural evolution of the United States**HIST 117 3.0 Units**
History of the United States I

Transfer Credit: CSU/UC

10225 M Paules

Lec MW 11:10am–12:30pm, KTD/AU179
Final 05/18 M 11:10am–2pm, KTD/AU179

10226 W Turner

Lec TR 9:40am–11am, KTD/FH120
Final 05/21 R 8:10am–11am, KTD/FH120

11280 P Tirado

Lec W 6:40pm–9:30pm, KTD/FH110
Final 05/20 W 6:40pm–9:30pm, KTD/FH110

HIST 118 3.0 Units
History of the United States II

Transfer Credit: CSU/UC

10227 W Turner

Lec MW 9:40am–11am, KTD/FH120
Final 05/20 W 8:10am–11am, KTD/FH120

10228 Y Bellisimo

Lec TR 11:10am–12:30pm, KTD/FH110
Final 05/19 T 11:10am–2pm, KTD/FH110

HIST 212 3.0 Units
History and Politics of Modern Asia

Transfer Credit: CSU/UC

12014 C Cohen

Lec TR 12:40pm–2pm, KTD/AU102
Final 05/21 R 11:10am–2pm, KTD/AU102

HIST 216 3.0 Units
History of Mexico

Transfer Credit: CSU/UC

11460 Y Bellisimo

Lec MW 12:40pm–2pm, KTD/SMN225
Final 05/20 W 11:10am–2pm, KTD/SMN225

HIST 238 3.0 Units
History of Africa

Transfer Credit: CSU/UC

10231 W Turner

Lec MW 11:10am–12:30pm, KTD/SMN227
Final 05/18 M 11:10am–2pm, KTD/SMN227

HUMANITIES**HUM 109A 4.0 Units**
History of Film: Beginning to 1950

May be taken as FILM 109A or HUM 109A; credit awarded for only one course.

Transfer Credit: CSU/UC

11075 F Crosby

Lec M 6:10pm–10pm, KTD/LC086
Final 05/18 M 6:10pm–9pm, KTD/LC086

HUM 109B 4.0 Units
Film History: 1950 to Present

May be taken as FILM 109B or HUM 109B; credit awarded for only one course.

Transfer Credit: CSU/UC

11076 F Crosby

Lec T 1:10pm–5pm, KTD/PA072
Final 05/21 R 11:10am–2pm, KTD/PA072

11840 F Crosby

Lec W 6:10pm–10pm, KTD/LC086
Final 05/20 W 6:10pm–9pm, KTD/LC086

ITALIAN**ITAL 101 5.0 Units**
Elementary Italian I

Transfer Credit: CSU/UC

10206 A Barashkov

Lec MW 12:40pm–2:30pm, KTD/AU130
Lab 3 hrs/wk, KTD/TBA
Final 05/20 W 11:10am–2pm, KTD/AU130

10209 A Barashkov

Lec TR 4:10pm–6pm, KTD/AU130
Lab 3 hrs/wk, KTD/TBA
Final 05/21 R 2:10pm–5pm, KTD/AU130

ITAL 102 5.0 Units
Elementary Italian II*Prerequisite: ITAL 101.*

Transfer Credit: CSU/UC

10212 M Martinisi

Lec TR 12:40pm–2:30pm, KTD/PE092
Lab 3 hrs/wk, KTD/TBA
Final 05/21 R 11:10am–2pm, KTD/PE092

ITAL 204 4.0 Units
Intermediate Italian IV*Prerequisite: ITAL 203.*

Transfer Credit: CSU/UC

12127 M Martinisi

Lec TR 9:40am–11:30am, KTD/PE092
Final 05/21 R 8:10am–11am, KTD/PE092

JAPANESE

JAPANESE

JPNS 101 5.0 Units**Elementary Japanese I**

Transfer Credit: CSU/UC

10191 K Prince

Lec TR 4:10pm–6pm, KTD/AU191
 Lab 3 hrs/wk, KTD/TBA
 Final 05/21 R 2:10pm–5pm, KTD/AU191

10192 S Nicholson

Lec MW 4:10pm–6pm, KTD/AU190
 Lab 3 hrs/wk, KTD/TBA
 Final 05/20 W 2:10pm–5pm, KTD/AU190

JPNS 102 5.0 Units**Elementary Japanese II***Prerequisite: JPNS 101.*

Transfer Credit: CSU/UC

10193 S Nicholson

Lec TR 4:10pm–6pm, KTD/AU190
 Lab 3 hrs/wk, KTD/TBA
 Final 05/21 R 2:10pm–5pm, KTD/AU190

JPNS 204 4.0 Units**Intermediate Japanese IV***Prerequisite: JPNS 203.*

Transfer Credit: CSU/UC

10198 K Prince

Lec TR 6:10pm–8pm, KTD/AU191
 Final 05/19 T 6:10pm–9pm, KTD/AU191

JPNS 225 3.0 Units**Advanced Japanese I***Prerequisite: JPNS 204.*

Transfer Credit: CSU/UC

11726 K Prince

Lec TR 6:10pm–7:25pm, KTD/AU191
 Final 05/19 T 6:10pm–9pm, KTD/AU191

JPNS 226 3.0 Units**Advanced Japanese II***Prerequisite: JPNS 225.*

Transfer Credit: CSU/UC

11727 K Prince

Lec TR 6:10pm–7:25pm, KTD/AU191
 Final 05/19 T 6:10pm–9pm, KTD/AU191

JOURNALISM

JOUN 110 3.0 Units**Introduction to Mass Communication and Media Literacy**

No prerequisite. Advisory: ECON 125 or ETST 125 or HIST 125 or POLS 125 or SSC 125. May be taken as JOUN 110 or COMM 110; credit awarded for only one course.

Transfer Credit: CSU/UC

11213 A Wadenius

Lec F 9:10am–12pm, KTD/AU133
 Final 05/22 F 9:10am–12pm, KTD/AU133

JOUN 115 3.0 Units
Reporting and Writing for Mainstream Media*No prerequisite. Advisory: ENGL 120 or 120SL.*

Transfer Credit: CSU

10853 T Graham

Lec MW 11:10am–12:25pm, KTD/LC036
 Final 05/18 M 11:10am–2pm, KTD/
 LC036

JOUN 122 3.0 Units
Newspaper and Media Production I*No prerequisite. Advisory: JOUN 115 or ENGL 150.*

Transfer Credit: CSU

10854 T Graham

Lab MW 1:10pm–2:25pm, KTD/LC032
 Lab 6 hrs/wk, KTD/LC032
 Final 05/20 W 11:10am–2pm, KTD/
 LC032

JOUN 123 3.0 Units
Newspaper and Media Production II

Transfer Credit: CSU

10856 T Graham

Lab MW 1:10pm–2:25pm, KTD/LC032
 Lab 6 hrs/wk, KTD/LC032
 Final 05/20 W 11:10am–2pm, KTD/
 LC032

JOUN 160 3.0 Units
Images of Race, Gender, and Class in the Media*May be taken as JOUN 160 or COMM 160; credit awarded for only one course.*

Transfer Credit: CSU/UC

10857 02/03–05/07 F Crosby

Lec TR 10:10am–11:50am, KTD/LC086
 Late Start. Meets for 14 weeks.

11952 K Davis

Lec T 7:10pm–10pm, KTD/AU125
 Final 05/19 T 7:10pm–10pm, KTD/
 AU125

KINESIOLOGY

KIN 107 3.0 Units**Human Biology***May be taken as KIN 107 or BIOL 107; credit awarded for only one course.*

Transfer Credit: CSU/UC

11868 R Werlin

Lec MW 2:10pm–3:30pm, KTD/SMN227
 Final 05/18 M 2:10pm–5pm, KTD/
 SMN227

KIN 110A 1.0 Unit
Mat Pilates

Transfer Credit: CSU/UC

11877 M Vaughan-Shannon

Lab TR 9:40am–11am, KTD/PE060
 Final 05/21 R 8:10am–11am, KTD/PE060
 12354 M Vaughan-Shannon
 Lab MW 2:10pm–3:30pm, KTD/PE060
 Final 05/18 M 2:10–5pm, KTD/PE060

KIN 110B 1.0 Unit**Mat Pilates**

Transfer Credit: CSU/UC

11878 M Vaughan-Shannon

Lab TR 9:40am–11am, KTD/PE060
 Final 05/21 R 8:10am–11am, KTD/PE060

12355 M Vaughan-Shannon

Lab MW 2:10pm–3:30pm, KTD/PE060
 Final 5/18 M 2:10pm–5pm, KTD/PE060

KIN 110C 1.0 Unit
Mat Pilates

Transfer Credit: CSU/UC

12217 M Vaughan-Shannon

Lab TR 9:40am–11am, KTD/PE060
 Final 05/21 R 9:10am–11am, KTD/PE060

12356 M Vaughan-Shannon

Lab MW 2:10pm–3:30pm, KTD/PE060
 Final 5/18 M 2:10pm–5pm, KTD/PE060

KIN 110D 1.0 Unit
Mat Pilates

Transfer Credit: CSU/UC

12219 M Vaughan-Shannon

Lab TR 9:40am–11am, KTD/PE060
 Final 05/21 R 8:10am–11am, KTD/PE060

12357 M Vaughan-Shannon

Lab MW 2:10pm–3:30pm, KTD/PE060
 Final 5/18 M 2:10pm–5pm, KTD/PE060

KIN 112A 1.0 Unit
Zumba Fitness

Transfer Credit: CSU/UC

11879 M Vaughan-Shannon

Lab TR 8:10am–9:30am, KTD/PE060
 Final 05/19 T 8:10am–9:30am, KTD/
 PE060

11881 M Vaughan-Shannon

Lab TR 5:10pm–6:30pm, KTD/PE060
 Final 05/19 T 5:10pm–6:30pm, KTD/
 PE060

KIN 112B 1.0 Unit
Zumba Fitness

Transfer Credit: CSU/UC

11880 M Vaughan-Shannon

Lab TR 8:10am–9:30am, KTD/PE060
 Final 05/19 T 8:10am–11am, KTD/PE060

11882 M Vaughan-Shannon

Lab TR 5:10pm–6:30pm, KTD/PE060
 Final 05/19 T 5:10pm–6:30pm, KTD/
 PE060

KIN 112C 1.0 Unit
Zumba Fitness

Transfer Credit: CSU/UC

12220 M Vaughan-Shannon

Lab TR 8:10am–9:30am, KTD/PE060
 Final 05/19 T 9:10am–11am, KTD/PE060

12222 M Vaughan-Shannon

Lab TR 5:10pm–6:30pm, KTD/PE060
 Final 05/19 T 5:10pm–6:30pm, KTD/
 PE060

KIN 112D **1.0 Unit**
Zumba Fitness

Transfer Credit: CSU/UC

12221 M Vaughan-Shannon
Lab TR 8:10am–9:30am, KTD/PE060
Final 05/19 T 8:10am–11am, KTD/PE060**12223 M Vaughan-Shannon**Lab TR 5:10pm–6:30pm, KTD/PE060
Final 05/19 T 5:10pm–6:30pm, KTD/
PE060**KIN 114** **3.0 Units**
Introduction to Kinesiology*May be taken as HED 114 or KIN 114; credit awarded for only one course.*

Transfer Credit: CSU/UC

11869 K Smyth

Internet Course, 3hrs/wk TBA, KTD/
IVC. For log on instructions, please see
the Distance Education listings online
at <http://www.marin.edu/DE/online-courses.html>.**KIN 117A** **1.0 Unit**
Basketball

Transfer Credit: CSU/UC

12113 03/17–05/21 S Berringer

Lab MW 11:10am–12:30pm, KTD/PE030

**Nutrition for aerobic,
anaerobic, and speed-
endurance training****KIN 118** **3.0 Units**
Sports Nutrition for Health and Performance*May be taken as HED 118 or KIN 118; credit awarded for only one course.*

Transfer Credit: CSU/UC

11870 C WilsonLec M 6:10pm–9pm, KTD/PE091
Final 05/18 M 6:10pm–9pm, KTD/
PE091**KIN 119** **3.0 Units**
Effective Teaching Strategies in Wellness and Fitness*No prerequisite. Advisory: HED 114 or KIN 114. Can be taken as HED 119 or KIN 119; credit awarded for only one course.*

Transfer Credit: CSU/UC

11871 C Rogow

Internet Course, 3hrs/wk TBA, KTD/
IVC. For log on instructions, please see
the Distance Education listings online
at <http://www.marin.edu/DE/online-courses.html>.**KIN 120** **3.0 Units**
Introduction to Sport and Exercise Psychology

Transfer Credit: CSU

11872 C Rogow

Internet Course, 3hrs/wk TBA, KTD/
IVC. For log on instructions, please see
the Distance Education listings online
at <http://www.marin.edu/DE/online-courses.html>.**KIN 125A** **1-2 Units**
Fitness

Transfer Credit: CSU/UC

12224 S Berringer

Lab MW 8:10am–9:30am, KTD/PE020
Final 05/18 M 8:10am–11am, KTD/
PE020

12225 K Smyth

Lab TR 8:10am–9:30am, KTD/PE020
Final 05/19 T 8:10am–9:30am, KTD/
PE020

12226 S Berringer, K Smyth

Lab MTWR 8:10am–9:30am, KTD/
PE020
Final 05/18 M 8:10am–11am, KTD/
PE020

Offered for 2.0 student units.

KIN 125B **1-2 Units**
Fitness

Transfer Credit: CSU/UC

12227 S Berringer

Lab MW 8:10am–9:30am, KTD/PE020
Final 05/18 M 8:10am–11am, KTD/
PE020

12228 K Smyth

Lab TR 8:10am–9:30am, KTD/PE020
Final 05/19 T 8:10am–11am, KTD/PE020

12229 S Berringer, K Smyth

Lab MTWR 8:10am–9:30am, KTD/
PE020
Final 05/18 M 8:10am–11am, KTD/
PE020

Offered for 2.0 student units.

KIN 125C **1-2 Units**
Fitness

Transfer Credit: CSU/UC

12230 S Berringer

Lab MW 8:10am–9:30am, KTD/PE020
Final 05/18 M 8:10am–11am, KTD/
PE020

12231 K Smyth

Lab TR 8:10am–9:30am, KTD/PE020
Final 05/19 T 8:10am–11am, KTD/PE020

12232 S Berringer, K Smyth,

Lab MTWR 8:10am–9:30am, KTD/
PE020
Final 05/18 M 8:10am–11am, KTD/
PE020

Offered for 2.0 student units.

KIN 125D **1-2 Units**
Fitness

Transfer Credit: CSU/UC

12233 S Berringer

Lab MW 8:10am–9:30am, KTD/PE020
Final 05/18 M 8:10am–11am, KTD/
PE020

12234 K Smyth

Lab TR 8:10am–9:30am, KTD/PE020
Final 05/19 T 8:10am–11am, KTD/PE020

12235 S Berringer, K Smyth

Lab MTWR 8:10am–9:30am, KTD/
PE020
Final 05/18 M 8:10am–11am, KTD/
PE020

Offered for 2.0 student units.

KIN 127 **1.0 Unit**
Functional Training

Transfer Credit: CSU/UC

11876 G Adams

Lec MW 3:40pm–5pm, KTD/PE020
Final 05/20 W 3:40pm–5pm, KTD/PE020**KIN 132** **1.0 Unit**
Individual Activities

Transfer Credit: CSU/UC

11883 K Smyth

Arr 3 hrs/wk, KTD/TBA
Orientation meetings: Tue., Jan. 27,
11:30am, PE 060 or Tue., Jan. 27, 6pm,
PE 060. Students may not enroll in
another activity class if enrolled in KIN
132.

KINESIOLOGY

KIN 156A 1-2 Units**Aquatic Fitness**

No prerequisite. Advisory: Knowledge and demonstration of efficient swimming skill.

Transfer Credit: CSU/UC

12236 J Haley
Lab MTR 8:10am–9am, IVC/BLDG21/
POOL
Final 05/19 T 8:10am–11am, IVC/
BLDG21/POOL

12239 J Haley
Lab MW 6:10pm–7:30pm, IVC/BLDG21/
POOL
Final 05/18 M 6:10pm–7:30pm, IVC/
BLDG21/POOL

12240 J Haley
Lab TR 6:10pm–7:30pm, IVC/BLDG21/
POOL
Final 05/19 T 6:10pm–7:30pm, IVC/
BLDG21/POOL

12241 J Haley
Lab MTWR 6:10pm–7:30pm, IVC/
BLDG21/POOL
Final 05/18 M 6:10pm–7:30pm, IVC/
BLDG21/POOL

Offered for 2.0 student units.

12242 W Lager
Lab TR 12:40pm–2pm, IVC/BLDG21/
POOL
Final 05/21 R 12:40pm–2pm, IVC/
BLDG21/POOL

12243 A Powers
Lab TR 12:40pm–2pm, KTD/PEPOOL
Final 05/21 R 12:40pm–2pm, KTD/
PEPOOL

12244 A Powers
Lab MW 11:10am–12:30pm, KTD/
PEPOOL
Final 05/18 M 11:10am–2pm, KTD/
PEPOOL

KIN 156B 1-2 Units**Aquatic Fitness**

No prerequisite. Advisory: Knowledge and demonstration of efficient swimming skill.

Transfer Credit: CSU/UC

12237 J Haley
Lab MTR 8:10am–9am, IVC/BLDG21/
POOL
Final 05/19 T 8:10am–9am, IVC/
BLDG21/POOL

12245 J Haley
Lab MW 6:10pm–7:30pm, IVC/BLDG21/
POOL
Final 05/18 M 6:10pm–7:30pm, IVC/
BLDG21/POOL

12246 J Haley
Lec TR 6:10pm–7:30pm, IVC/BLDG21/
POOL
Final 05/19 T 6:10pm–7:30pm, IVC/
BLDG21/POOL

12247 J Haley
Lab MTWR 6:10pm–7:30pm, IVC/
BLDG21/POOL
Final 05/18 M 6:10pm–7:30pm, IVC/
BLDG21/POOL

Offered for 2.0 student units.

12248 W Lager
Lab TR 12:40pm–2pm, IVC/BLDG21/
POOL
Final 05/21 R 12:40pm–2pm, IVC/
BLDG21/POOL

12249 A Powers
Lab TR 12:40pm–2pm, KTD/PEPOOL
Final 05/21 R 12:40pm–2pm, KTD/
PEPOOL

12250 A Powers
Lab MW 11:10am–12:30pm, KTD/
PEPOOL
Final 05/18 M 11:10am–12:30pm, KTD/
PEPOOL

KIN 156C 1-2 Units**Aquatic Fitness**

No prerequisite. Advisory: Knowledge and demonstration of efficient swimming skill.

Transfer Credit: CSU/UC

12238 J Haley
Lab MTR 8:10am–9am, IVC/BLDG21/
POOL
Final 05/19 T 8:10am–11am, IVC/
BLDG21/POOL

12251 J Haley
Lab MW 6:10pm–7:30pm, IVC/BLDG21/
POOL
Final 05/18 M 6:10pm–7:30pm, IVC/
BLDG21/POOL

12252 J Haley
Lab TR 6:10pm–7:30pm, IVC/BLDG21/
POOL
Final 05/19 T 6:10pm–7:30pm, IVC/
BLDG21/POOL

12253 J Haley
Lab MTWR 6:10pm–7:30pm, IVC/
BLDG21/POOL
Final 05/18 M 6:10pm–7:30pm, IVC/
BLDG21/POOL

Offered for 2.0 student units.

12254 W Lager
Lab TR 12:40pm–2pm, IVC/BLDG21/
POOL
Final 05/21 R 12:40pm–2pm, IVC/
BLDG21/POOL

12255 A Powers
Lab TR 12:40pm–2pm, KTD/PEPOOL
Final 05/21 R 12:40pm–2pm, KTD/
PEPOOL

12256 A Powers
Lab MW 11:10am–12:30pm, KTD/
PEPOOL
Final 05/18 M 11:10am–12:30pm, KTD/
PEPOOL

KIN 156D 1.0 Unit**Aquatic Fitness**

No prerequisite. Advisory: Knowledge and demonstration of efficient swimming skill.

Transfer Credit: CSU/UC

12351 J Haley
Lab MTR 8:10am–9am, IVC/BLDG21/
POOL
Final 05/19 T 8:10am–11am, IVC/
BLDG21/POOL

12257 W Lager
Lab TR 12:40pm–2pm, IVC/BLDG21/
POOL
Final 05/21 R 12:40pm–2pm, IVC/
BLDG21/POOL

12258 A Powers
Lab TR 12:40pm–2pm, KTD/PEPOOL
Final 05/21 R 12:40pm–2pm, KTD/
PEPOOL

12259 A Powers
Lab MW 11:10am–12:30pm, KTD/
PEPOOL
Final 05/18 M 11:10am–12:30pm, KTD/
PEPOOL

KIN 160A**Tennis****1.0 Unit**

Transfer Credit: CSU/UC

12260 A Powers
Lab TR 11:10am–12:30pm, KTD/
PETennis
Final 5/19 T 11:10am–2pm, KTD/
PETennis

KIN 160B**Tennis****1.0 Unit**

Transfer Credit: CSU/UC

12091 A Powers
Lab TR 11:10am–12:30pm, KTD/
PETennis
Final 5/19 T 11:10am–2pm, KTD/
PETennis

KIN 160C**Tennis****1.0 Unit**

Transfer Credit: CSU/UC

12261 A Powers
Lab TR 11:10am–12:30pm, KTD/
PETennis
Final 5/19 T 11:10am–2pm, KTD/
PETennis

KIN 160D**Tennis****1.0 Unit**

Transfer Credit: CSU/UC

12262 A Powers
Lab TR 11:10am–12:30pm, KTD/
PETennis
Final 5/19 T 11:10am–2pm, KTD/
PETennis

KIN 169A 1-2 Units
Weight Training

Transfer Credit: CSU/UC

- 12263 S Berringer
Lab MW 9:40am–11am, KTD/PE020
Final 05/20 W 8:10am–11am, KTD/PE020
- 12264 K Smyth
Lab TR 9:40am–11am, KTD/PE020
Final 05/21 R 8:10am–11am, KTD/PE020
- 12265 S Berringer, K Smyth
Lab MTWR 9:40am–11am, KTD/PE020
Final 05/20 W 8:10am–11am, KTD/PE020
Offered for 2.0 student units.
- 12266 G Adams
Lab MW 11:10am–12:30pm, KTD/PE020
Final 05/18 M 11:10am–12:30pm, KTD/PE020
- 12267 G Adams
Lab TR 11:10am–12:30pm, KTD/PE020
Final 05/19 T 11:10am–2pm, KTD/PE020
- 12268 G Adams
Lab MTWR 11:10am–12:30pm, KTD/PE020
Final 05/18 M 11:10am–2pm, KTD/PE020
Offered for 2.0 student units.
- 12272 G Adams
Lab TR 12:40pm–2pm, KTD/PE020
Final 05/21 R 11:10am–2pm, KTD/PE020
- 12273 G Adams
Lab MW 12:40pm–2pm, KTD/PE020
Final 05/20 W 11:10am–2pm, KTD/PE020
- 12274 G Adams
Lab MTWR 12:40pm–2pm, KTD/PE020
Final 05/20 W 11:10am–2pm, KTD/PE020
Offered for 2.0 student units.

KIN 169B 1-2 Units
Weight Training

Transfer Credit: CSU/UC

- 12278 S Berringer
Lab MW 9:40am–11am, KTD/PE020
Final 05/20 W 8:10am–11am, KTD/PE020
- 12279 K Smyth
Lab TR 9:40am–11am, KTD/PE020
Final 05/21 R 9:40am–11am, KTD/PE020
- 12280 S Berringer, K Smyth
Lab MTWR 9:40am–11am, KTD/PE020
Final 05/20 W 8:10am–11am, KTD/PE020
Offered for 2.0 student units.
- 12281 G Adams
Lab MW 11:10am–12:30pm, KTD/PE020
Final 05/18 M 11:10am–2pm, KTD/PE020
- 12282 G Adams
Lab TR 11:10am–12:30pm, KTD/PE020
Final 05/19 T 11:10am–2pm, KTD/PE020

- 12283 G Adams
Lab MTWR 11:10am–12:30pm, KTD/PE020
Final 05/18 M 11:10am–2pm, KTD/PE020
Offered for 2.0 student units.
- 12288 G Adams
Lab TR 12:40pm–2pm, KTD/PE020
Final 05/21 R 11:10am–2pm, KTD/PE020
- 12289 G Adams
Lec MW 12:40pm–2pm, KTD/PE020
Final 05/20 W 11:10am–2pm, KTD/PE020
- 12290 G Adams
Lab MTWR 12:40pm–2pm, KTD/PE020
Final 05/20 W 11:10am–2pm, KTD/PE020
Offered for 2.0 student units.

KIN 169C 1-2 Units
Weight Training

Transfer Credit: CSU/UC

- 12294 S Berringer
Lab MW 9:40am–11am, KTD/PE020
Final 05/20 W 8:10am–11am, KTD/PE020
- 12296 K Smyth
Lab TR 9:40am–11am, KTD/PE020
Final 05/21 R 9:40am–11am, KTD/PE020
- 12298 S Berringer, K Smyth,
Lab MTWR 9:40am–11am, KTD/PE020
Final 05/20 W 8:10am–11am, KTD/PE020
Offered for 2.0 student units.
- 12300 G Adams
Lab MW 11:10am–12:30pm, KTD/PE020
Final 05/18 M 11:10am–2pm, KTD/PE020
- 12302 G Adams
Lab TR 11:10am–12:30pm, KTD/PE020
Final 05/19 T 11:10am–2pm, KTD/PE020
- 12304 G Adams
Lab MTWR 11:10am–12:30pm, KTD/PE020
Final 05/18 M 11:10am–2pm, KTD/PE020
Offered for 2.0 student units.
- 12312 G Adams
Lab TR 12:40pm–2pm, KTD/PE020
Final 05/21 R 11:10am–2pm, KTD/PE020
- 12314 G Adams
Lab MW 12:40pm–2pm, KTD/PE020
Final 05/20 W 11:10am–2pm, KTD/PE020
- 12316 G Adams
Lab MTWR 12:40pm–2pm, KTD/PE020
Final 05/20 W 11:10am–2pm, KTD/PE020
Offered for 2.0 student units.

KIN 169D 1-2 Units
Weight Training

Transfer Credit: CSU/UC

- 12295 S Berringer
Lab MW 9:40am–11am, KTD/PE020
Final 05/20 W 8:10am–11am, KTD/PE020

- 12297 K Smyth
Lab TR 9:40am–11am, KTD/PE020
Final 05/21 R 9:40am–11am, KTD/PE020
- 12299 S Berringer, K Smyth
Lab MTWR 9:40am–11am, KTD/PE020
Final 05/20 W 8:10am–11am, KTD/PE020
Offered for 2.0 student units.
- 12301 G Adams
Lab MW 11:10am–12:30pm, KTD/PE020
Final 05/18 M 11:10am–2pm, KTD/PE020
- 12303 G Adams
Lab TR 11:10am–12:30pm, KTD/PE020
Final 05/19 T 11:10am–2pm, KTD/PE020
- 12305 G Adams
Lab MTWR 11:10am–12:30pm, KTD/PE020
Final 05/18 M 11:10am–2pm, KTD/PE020
Offered for 2.0 student units.
- 12313 G Adams
Lab TR 12:40pm–2pm, KTD/PE020
Final 05/21 R 11:10am–2pm, KTD/PE020
- 12315 G Adams
Lab MW 12:40pm–2pm, KTD/PE020
Final 05/20 W 11:10am–2pm, KTD/PE020
- 12317 G Adams
Lab MTWR 12:40pm–2pm, KTD/PE020
Final 05/20 W 11:10am–2pm, KTD/PE020
Offered for 2.0 student units.

KIN 173A 1.0 Unit
Yoga

Transfer Credit: CSU/UC

- 12324 A Rocky
Lab MW 8:10am–9:30am, KTD/PE060
Final 05/18 M 8:10am–11am, KTD/PE060
- 12325 A Rocky
Lab MW 9:40am–11am, KTD/PE060
Final 05/20 W 8:10am–11am, KTD/PE060
- 12326 A Rocky**
Lab MW 5:10pm–6:30pm, KTD/PE060
Final 05/18 M 5:10pm–6:30pm, KTD/PE060

KIN 173B 1.0 Unit
Yoga

Transfer Credit: CSU/UC

- 12327 A Rocky
Lab MW 8:10am–9:30am, KTD/PE060
Final 05/18 M 8:10am–11am, KTD/PE060
- 12330 A Rocky
Lab MW 9:40am–11am, KTD/PE060
Final 05/20 W 8:10am–11am, KTD/PE060
- 12331 A Rocky**
Lab MW 5:10pm–6:30pm, KTD/PE060
Final 05/18 M 5:10pm–7pm, KTD/PE060

ATHLETICS

KIN 173C **1.0 Unit**
Yoga

Transfer Credit: CSU/UC

12328 A Rocky
Lab MW 8:10am–9:30am, KTD/PE060
Final 05/18 M 8:10am–11am, KTD/
PE06012332 A Rocky
Lab MW 9:40am–11am, KTD/PE060
Final 05/20 W 8:10am–11am, KTD/
PE06012334 A Rocky
Lab MW 5:10pm–6:30pm, KTD/PE060
Final 05/18 M 5:10pm–7pm, KTD/PE060**KIN 173D** **1.0 Unit**
Yoga

Transfer Credit: CSU/UC

12329 A Rocky
Lab MW 8:10am–9:30am, KTD/PE060
Final 05/18 M 8:10am–11am, KTD/
PE06012333 A Rocky
Lab MW 9:40am–11am, KTD/PE060
Final 05/20 W 8:10am–11am, KTD/
PE06012335 A Rocky
Lab MW 5:10pm–6:30pm, KTD/PE060
Final 05/18 M 5:10pm–7pm, KTD/PE060

ATHLETICS

KIN 175 **2.0 Units**
Intercollegiate Athletics Baseball*Prerequisite: Team member.*

Transfer Credit: CSU/UC

11960 S Berringer
Arr 10 hrs/wk, KTD/PEBBFLD
Early start date: Monday, January 12,
2015. Class meets on the baseball field.**KIN 176** **2.0 Units**
Intercollegiate Athletics Basketball
(Men and Women)*Prerequisite: Team member.*

Transfer Credit: CSU/UC

11961 D Granucci
Arr 10 hrs/wk, KTD/PE03011977 T Nelson
Arr 10 hrs/wk, KTD/PE030**Men's and women's
intercollegiate swimming
and diving****KIN 183** **2.0 Units**
**Intercollegiate Athletics Swimming
and Diving (Men and Women)***Prerequisite: Team member.*

Transfer Credit: CSU/UC

11979 W Lager
Arr 10 hrs/wk, IVC/BLDG21/POOL
Early start date: Monday, January 12,
2015. For information on first class
meeting, please contact Warren Lager at
415.883.2211 ext. 8258.**Intercollegiate track
and field****KIN 185** **2.0 Units**
**Intercollegiate Athletics Track and
Field (Men and Women)***Prerequisite: Team member.*

Transfer Credit: CSU/UC

11980 J Suarez
Arr 10 hrs/wk, KTD/PEAUXFLD
Early start date: January 12, 2015. Class
meets on the auxillary field. For more
information call 415.485.9580.**KIN 191** **1.5 Units**
Soccer Theory

Transfer Credit: CSU/UC

11981 S Mushiana
Arr 5 hrs/wk, KTD/PESOCCLD
Men's Soccer: contact instructor Swap
Mushiana for information on first class
meeting at 415.485.9584 or e-mail swa-
pandeeep.mushiana@marin.edu (MEN)
11982 C King
Arr 5 hrs/wk, KTD/PESOCCLD
Women's Soccer: contact instructor
Chris King for information on first class
meeting at 415.485.9585 or e-mail chris.
king@marin.edu (WOMEN)**KIN 194** **1.5 Units**
Volleyball Theory

Transfer Credit: CSU/UC

11984 L Bacigalupi
Arr 5 hrs/wk, KTD/PE030
Contact instructor Lindsay Bacigalupi
for information on first class meeting at
415.485.9580 or email lindsay.baciga-
lupi@marin.edu**KIN 196** **1.5 Units**
Softball Theory

Transfer Credit: CSU/UC

12112 S Berringer
Arr 5 hrs/wk, KTD/PESOFTFLDMACHINE AND METALS
TECHNOLOGY**MACH 120** **3.0 Units**
Machine Technology I

Transfer Credit: CSU

10891 A Lutz
Lec R 8:10am–10am, IVC/BLDG05/180
Lab R 10:10am–1pm, IVC/BLDG04/160
Final 05/21 R 8:10am–11am, IVC/
BLDG05/180**MACH 121** **2.0 Units**
Machine Technology II*Prerequisite: MACH 120.*

Transfer Credit: CSU

10894 A Lutz
Lec R 9:10am–10am, IVC/BLDG05/180
Lab R 10:10am–1pm, IVC/BLDG04/160
Final 05/21 R 8:10am–11am, IVC/
BLDG05/180

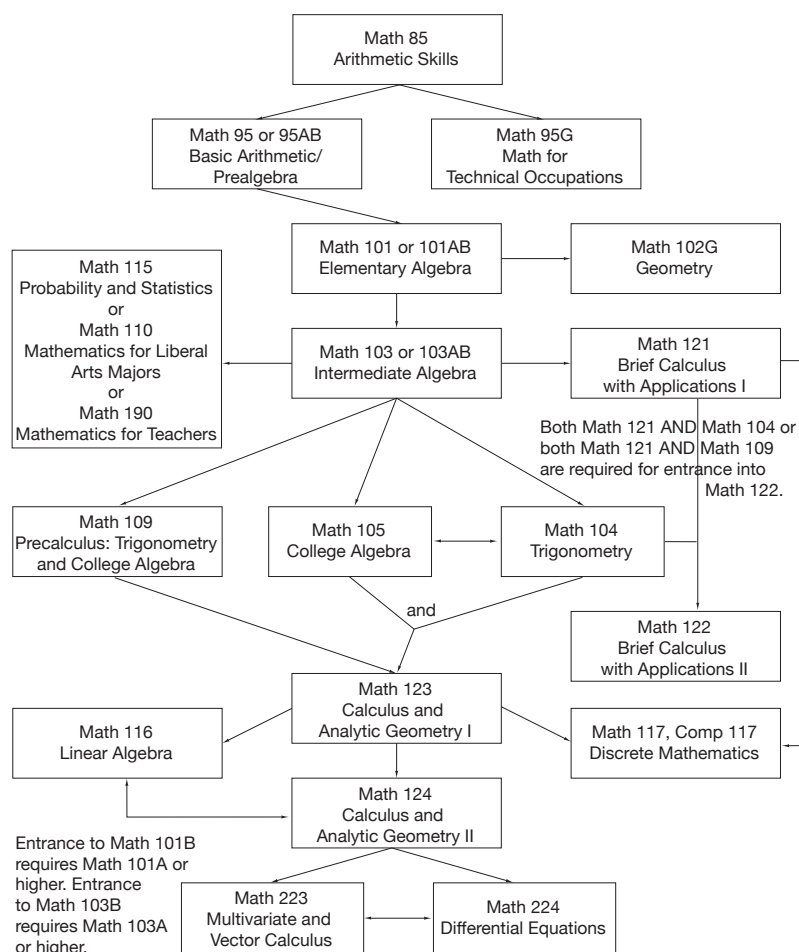

MACH 130 Welding I

2.0 Units

Transfer Credit: CSU (Material Fee: \$25)

10899 S Peterson

Lec M 6:10pm–7pm, IVC/BLDG06/111
Lab M 7:10pm–10pm, IVC/BLDG04/167
Final 05/18 M 6:10pm–9pm, IVC/
BLDG06/111

10901 P McGee

Lec T 6:10pm–7pm, IVC/BLDG06/111
Lab T 7:10pm–10pm, IVC/BLDG04/167
Final 05/19 T 6:10pm–9pm, IVC/
BLDG06/111

MACH 131 Welding II

2.0 Units

Transfer Credit: CSU (Material Fee: \$25)

10905 S Peterson

Lec T 1:10pm–2pm, IVC/BLDG06/111
Lab T 2:10pm–5pm, IVC/BLDG04/167
Final 05/19 T 1:10pm–3pm, IVC/
BLDG06/111

10912 S Peterson

Lec R 6:10pm–7pm, IVC/BLDG06/111
Lab R 7:10pm–10pm, IVC/BLDG04/167
Final 05/21 R 6:10pm–9pm, IVC/
BLDG06/111

MACH 155 Computer Numerical Control Machining/Lathe

3.0 Units

Transfer Credit: CSU

11134 A Lutz

Lec W 7:40pm–10:30pm, IVC/
BLDG03/152
Lab W 7:40pm–10:30pm, IVC/
BLDG03/152

MACH 230 Advanced Welding

2.0 Units

Transfer Credit: CSU (Material Fee: \$25)

10915 S Peterson

Lec T 1:10pm–2pm, IVC/BLDG06/111
Lab T 2:10pm–5pm, IVC/BLDG04/167
Final 05/19 T 1:10pm–4pm, IVC/
BLDG06/111

10917 S Peterson

Lec R 6:10pm–7pm, IVC/BLDG06/111
Lab R 7:10pm–10pm, IVC/BLDG04/167
Final 05/21 R 6:10pm–9pm, IVC/
BLDG06/111

MACH 240 Advanced Machine Tool Processes

4.0 Units

Transfer Credit: CSU

10918 A Lutz

Lec M 5:40pm–7:45pm, IVC/
BLDG05/180
Lab T 5:40pm–9:30pm, IVC/
BLDG04/160
Lab W 5:40pm–7:30pm, IVC/
BLDG04/160
Final 05/18 M 5:40pm–7pm, IVC/
BLDG05/180

MACH 250 Applications of Machine Tool Technology

2.0 Units

Transfer Credit: CSU

10921 A Lutz

Lab T 5:40pm–9:30pm, IVC/
BLDG04/160
Lab W 5:40pm–7:30pm, IVC/
BLDG04/160

MATHEMATICS

All mathematics courses may be taken for a letter grade or pass/no pass.

The COM counselors can provide valuable help in choosing the appropriate mathematics course. For testing appointments call 415.485.9469. For counseling appointments call 415.485.9432.

Some precalculus level mathematics courses are offered in two modes of instruction—traditional lecture, and self-paced in the Math Lab. Except for the mode of instruction, such courses are equivalent. Traditional lecture courses have days and times listed.

In the following classes, all work shall be done without a calculator: Math 85, 95, 95X, 95Y, 101, 101X, 101Y, 101A, 101B, 103X, 103A. In the following classes, all topics except exponential and logarithmic functions and applications shall be taught without a calculator: Math 103, 103B, 103Y.

MATH 025 Coping with Math Anxiety

0.5 Unit

10257 02/02–03/05 S Lloyd

Lec MW 11:10am–12pm, KTD/AU159
Late-start, short term class. Meets 4 weeks. Begins Monday, February 2.

MATHEMATICS

MATH 085 **2.0 Units**
Arithmetic Skills

No prerequisite. Advisory: COUN 125. All work shall be done without a calculator in this course.

- 11509 A Hasmandova
Lec TR 9:40am–11am, KTD/AU191
Final 05/21 R 8:10am–11am, KTD/AU191
- 11510 V Contini
Lec MW 6:10pm–7:30pm, KTD/AU191
Final 05/18 M 6:10pm–9pm, KTD/AU191
- 11736 S Lloyd
Lec MW 2:10pm–3:30pm, KTD/SMN225
Final 05/18 M 2:10pm–5pm, KTD/SMN225
- 12190 A Hasmandova
Lec TR 12:40pm–2pm, KTD/AU191
Final 05/21 R 11:10am–2pm, KTD/AU191

MATH 095 **2.0 Units**
Basic and Intermediate Math Skills

Prerequisite: Math 85 or sufficient score on Math Assessment Test. All work shall be done without a calculator in this course.

- 10258 V Contini
Lec MW 4:10pm–5:30pm, KTD/SMN224
Final 05/22 F 2:10pm–5:30pm, KTD/SMN224
- 11512 L Filane
Lec R 6:10pm–9pm, KTD/SMN224
Final 05/21 R 6:10pm–9pm, KTD/SMN224
- 12191 A Hasmandova
Lec TR 11:10am–12:30pm, KTD/LC110
Final 05/19 T 11:10am–2pm, KTD/LC110

MATH 101 **3.0 Units**
Elementary Algebra

Prerequisite: Math 95 or 95B or 95Y or sufficient score on Math Assessment Test. All topics shall be mastered without the use of a calculator.

- 10273 G Golitzin
Internet Course, 5 hrs/wk TBA, KTD/IVC. For log on instructions, please see the Distance Education listings online at <http://www.marin.edu/DE/online-courses.html>. Final Exam TBA.
- 10285 M Allen
Lec MWF 9:40am–11am, KTD/LC110
Final 05/22 F 2:10pm–5pm, KTD/LC110
- 10288 M Staff
Lec MW 6:10pm–8:30pm, KTD/SMN226
Final 05/18 M 6:10pm–9pm, KTD/SMN
- 11428 G Golitzin
Lec TR 11:10am–1:30pm, KTD/AU179
Final 05/19 T 11:10am–2pm, KTD/AU179

MATH 101B **1.5 Units**
Elementary Algebra II

Prerequisite: Math 101A or 101X. All topics shall be mastered without the use of a calculator.

- 10289 M Allen
Lec MWF 12:10pm–1:40pm, KTD/AU190
Final 05/20 W 11:10am–2pm, KTD/AU190

MATH 103 **5.0 Units**
Intermediate Algebra

Prerequisite: Math 101 or 101AB or 101XY or satisfactory score on Math Assessment Test. All topics except exponential and logarithmic functions and applications shall be taught without a calculator.

- 10292 I Roderick
Internet Course, 5hrs/wk TBA, KTD/IVC. For log on instructions, please see the Distance Education listings online at <http://www.marin.edu/DE/online-courses.html>
Final 05/20 W 8:10am–11am, TBA
- 10293 G Golitzin
Lec TR 2:40pm–5pm, KTD/SMN224
Final 05/19 T 2:40pm–6pm, KTD/SMN224
- 10295 B Blackburn
Lec TR 6:10pm–8:30pm, KTD/LC110
Final 05/19 T 6:10pm–9pm, KTD/LC110
- 10296 W Cruz
Lec MW 12:40pm–3pm, KTD/LC110
Final 05/20 W 11:10am–2pm, KTD/LC110
- 11838 M Staff
Lec MWF 8am–9:30am, KTD/LC110
Final 05/18 M 8:10am–11am, KTD/LC110
- 11369 Y Russakovskii
Lec TR 6:10pm–8:30pm, IVC/BLDG16/214
Final 05/19 T 6:10pm–9pm, IVC/BLDG16/214
- 11851 A Wang
Lec MW 9:10am–11am, KTD/SMN224
Lec F 9:10am–10am, KTD/SMN224
Final 05/20 W 8:10am–11am, KTD/SMN224
- 12028 M Staff
Lec MW 3:40pm–6pm, KTD/LC110
Final 05/20 W 2:10pm–5pm, KTD/LC110

Textbook-On-Loan Program

Students registering for MATH 103A and MATH 103B will NOT be required to buy a textbook. Through a generous grant from ASCOM, the College of Marin Library will be providing all students with a free book on loan. Books will be available in class on the first day of class for the duration of the course.

MATH 103A **2.5 Units**
Intermediate Algebra I

Prerequisite: Math 101 or 101AB or 101XY or satisfactory score on Math Assessment Test. All topics shall be mastered without the use of a calculator.

- 10294 L Ordin
Lec MW 9:40am–12pm, KTD/AU102
Final 05/20 W 8:10am–11am, KTD/AU102

MATH 103B **2.5 Units**
Intermediate Algebra II

Prerequisite: Math 103A or 103X. All topics except exponential and logarithmic functions and applications shall be taught without a calculator.

- 11733 A Farahmand
Lec MW 3:40pm–6pm, KTD/AU104
Final 05/20 W 2:10pm–5pm, KTD/AU104

MATH 104 **3.0 Units**
Plane Trigonometry

Prerequisite: Math 103 or 103AB or 103XY or satisfactory score on Math Assessment Test.

Transfer Credit: CSU

- 10299 A Wang
Lec MWF 11:10am–12pm, KTD/LC110
Final 05/18 M 11:10am–2pm, KTD/LC110

MATH 105 **4.0 Units**
College Algebra

Prerequisite: Math 103 or 103AB or 103XY or satisfactory score on Math Assessment Test. May be taken concurrently with Math 104.

Transfer Credit: CSU/UC

- 12192 B Blackburn
Lec MW 6:10pm–8pm, KTD/LC110
Final 05/18 M 6:10pm–9pm, KTD/LC110

MATH 109 **5.0 Units** **Pre-Calculus College Algebra and Trigonometry**

Prerequisite: 103 or 103AB or 103XY or satisfactory score on Math Assessment Test.

Transfer Credit: CSU/UC

12038 I Roderick

Lec M 9:10am–11am, KTD/SMN227

Lec WF 9:40am–11am, KTD/SMN227

Final 05/20 W 8:10am–11am, KTD/SMN227

Please note: this class meets MONDAYS, WEDNESDAYS, AND FRIDAYS.

Monday 9:10am–11am; Wednesday/

Friday 9:40am–11am.

10302 J Goodale

Lec MW 6:10pm–8:30pm, KTD/SMN224

Final 05/18 M 6:10pm–9pm, KTD/SMN224

MATH 115 **4.0 Units** **Probability and Statistics**

Prerequisite: Math 103 or 103AB or 103XY or satisfactory score on Math Assessment Test.

Credit will be awarded for either Math 115 or STAT 115, but not both courses.

Transfer Credit: CSU/UC

10304 N Psomas

Lec S 9:10am–1pm, KTD/SMN225

Final 05/16 S 9:10am–12pm, KTD/SMN225

10305 I Roderick

Internet Course, 4hrs/wk TBA, KTD/IVC. For log on instructions, please see the Distance Education listings online at <http://www.marin.edu/DE/online-courses.html>.

Final 05/20 W 11:10am–2pm, DL/TBA

10306 F Schmitt

Lec TR 11:10am–1pm, KTD/VS3

Final 05/19 T 11:10am–2pm, KTD/VS3

10307 M Young

Lec MW 11:10am–1pm, KTD/VS7

Final 05/18 M 11:10am–2pm, KTD/VS7

10308 F Schmitt

Lec TR 2:10pm–4pm, KTD/SMN225

Final 05/19 T 2:10pm–5pm, KTD/SMN225

11178 J Kostyrko

Lec MW 6:10pm–8pm, KTD/VS3

Final 05/18 M 6:10pm–9pm, KTD/VS3

11722 M Freedman

Lec TR 6:10pm–8pm, IVC/BLDG27/116

Final 05/19 T 6:10pm–9pm, IVC/BLDG27/116

MATH 117 **3.0 Units** **Discrete Mathematics**

Prerequisite: Math 121 or 123. Can be taken as Math 117 or COMP 117; credit awarded for only one course.

Transfer Credit: CSU/UC

10309 F Schmitt

Lec MW 12:40pm–2pm, KTD/SMN117

Final 05/20 W 11:10am–2pm, KTD/SMN117

SPRING 2015–MATH TIME CHART OF SUPERVISED HOURS **Kentfield Campus, Math Lab, SMN Center, Room 129**

TIME	MON	TUES	WED	THURS	FRI
10am–11am	Lloyd	Ordin	Lloyd	Young	Goodale
11am–12pm	Roderick	Ordin	Roderick	Lloyd	Goodale
12pm–1pm	Roderick	Ordin	Roderick	Lloyd	Goodale
1pm–2pm	Lloyd	Schmitt	Lloyd	Schmitt	Goodale
2pm–3pm	Allen	Kostyrko	Allen	Freedman	Closed
3pm–4pm	Allen	Kostyrko	Allen	Freedman	Closed
4pm–6pm	Closed	Closed	Closed	Closed	Closed
6pm–9pm	Allen	Closed	Freedman (7-8 only)	Closed	Closed

Note: Final exams for all Kentfield self-paced Math classes are held in the Math Lab and can be taken either on: M 5/18, 6pm–9pm OR T 5/19, 11am–2pm.

SPRING 2015–MATH TIME CHART OF SUPERVISED HOURS Indian Valley Campus, BLDG 17, Room 100

TIME	MON	TUES	WED	THURS
5pm–9pm	Closed	Nelson	Closed	Ordin

Note: Final exams for all IVC self-paced math classes are held in the Math Lab on T 5/19, 6pm–9pm.

MATH 121 **3.0 Units** **Calculus I with Applications**

Prerequisite: Math 103 or 103AB or 103XY or satisfactory score on Pre-Calculus Assessment Test.

Transfer Credit: CSU/UC

10310 M Young

Lec MW 9:10am–11am, KTD/SMN225

Lec F 9:10am–10am, KTD/SMN225

Final 05/20 W 8:10am–11am, KTD/SMN225

10311 J Kostyrko

Lec R 6:10pm–9pm, KTD/SMN226

Final 05/21 R 6:10pm–9pm, KTD/SMN226

MATH 122 **3.0 Units** **Calculus II with Applications**

Prerequisites: Math 121, and Math 104 or satisfactory score on Trigonometry Placement Test.

Transfer Credit: CSU/UC

10312 F Schmitt

Lec MW 11:10am–12:30pm, KTD/LC072

Final 05/18 M 11:10am–2pm, KTD/LC072

MATH 123 **5.0 Units** **Analytic Geometry and Calculus I**

Prerequisites: Math 104 or 104XY and Math 105, or Math 109, or satisfactory score on Math Placement Test.

Transfer Credit: CSU/UC

10313 J Jacob

Lec MWF 7:50am–9:20am, KTD/AU104

Final 05/22 F 2:10pm–5pm, KTD/AU104

MATH 124 **5.0 Units** **Analytic Geometry and Calculus II**

Prerequisite: Math 123.

Transfer Credit: CSU/UC

10314 L Filane

Lec MWF 7:30am–9am, KTD/AU133

Final 05/22 F 2:10pm–5pm, KTD/AU133

10315 G Golitzin

Lec TR 6:10pm–8:30pm, KTD/AU185

Final 05/19 T 6:10pm–9pm, KTD/AU185

Graphics calculator required. A TI–83 is strongly recommended.

MATH 199 **2.0 Units** **Seminar for Tutors**

Transfer Credit: CSU

12043 L Ordin

Lec F 9:10am–11am, KTD/AU102

Arr 2 hrs/wk, KTD/SMN129

MATH 223 **5.0 Units** **Analytic Geometry, Vector Analysis and Calculus III**

Prerequisite: Math 124.

Transfer Credit: CSU/UC

10317 I Roderick

Lec MWF 7:30am–9am, KTD/SMN227

Fin F 2:10pm–5pm, KTD/SMN227

MATH 224 **4.0 Units** **Elementary Differential Equations**

Prerequisite: Math 124. Advisory: Concurrent enrollment in Math 223 recommended.

Transfer Credit: CSU/UC

10318 J Jacob

Lec MWF 9:40am–10:50am, KTD/SMN229

Final 05/20 W 8:10am–11am, KTD/SMN229

THE INDIVIDUALIZED MATHEMATICS PROGRAM (MATH LAB) Kentfield/Indian Valley Campuses–Spring 2015

These courses (Math 95XY, 101XY, and 103XY) are individualized and self-paced. Repeat testing is used. Attendance is very important.

Failure to meet required hours will affect a student's grade. Instructors and student tutors are available to help students. All of the courses are open-entry and open-exit classes. The Kentfield Campus Math Lab is in the SMN Center, Room

MEDICAL ASSISTING

129. The Indian Valley Campus Math Lab is in Building 17, Room 100.

STUDENTS WHO REGISTER FOR A COURSE IN THIS PROGRAM MUST CHECK IN WITH AN INSTRUCTOR OR INSTRUCTIONAL ASSISTANT DURING THE FIRST WEEK OF THE SEMESTER TO AVOID BEING DROPPED.

The Math 95XY sequence is equivalent to Math 95; the Math 101XY sequence is equivalent to Math 101; and the Math 103XY sequence is equivalent to Math 103. Each unit of the Math 95XY sequence requires an average of four hours weekly in the Math Lab for eight weeks or until the course is completed.

Math 101X, 101Y, 103X, and 103Y each require an average of six hours weekly in the Math Lab for eight weeks or until the sequence is completed. For example, if the student plans to enroll and earn three units of Math 101XY by the end of the semester, then the student must attend an average of six hours per week until the course work is completed. For Math 103XY it is also an average of six hours per week. A student may add one or more units any time prior to the last three weeks of the semester.

Class hours required may be selected from any combination of the supervised times listed on the time chart.

MATH 095X 1.0 Unit Basic Math Skills

Prerequisite: Math 85. Approximately four hours weekly in the Math Lab for eight weeks or until the course is completed. All work shall be done without the use of a calculator.

11349 L Ordin
Self-paced, 4 hrs/wk TBA, KTD/SMN 129

11351 L Ordin
Self-paced, 4 hrs/wk TBA, IVC/BLDG 17 Room 100

MATH 095Y 1.0 Unit Intermediate Math Skills

Prerequisite: Math 95A or Math 95X. Approximately four hours weekly in the Math Lab for eight weeks or until the course is completed. All work shall be done without the use of a calculator.

11352 L Ordin
Self-paced, 4 hrs/wk TBA, KTD/SMN 129

11353 L Ordin
Self-paced, 4 hrs/wk TBA, IVC/BLDG 17 Room 100

MATH 101X 1.5 Units Elementary Algebra

Prerequisite: Math 95 or 95B or 95Y or satisfactory score on Math Assessment Test. Students may not be enrolled concurrently in Math 101Y. An average of six hours weekly in the Math Lab for eight weeks or until the course is completed. All work shall be done without the use of a calculator.

10290 L Ordin
Self-paced, 6 hrs/wk TBA, KTD/SMN 129

10326 L Ordin
Self-paced, 6 hrs/wk TBA, IVC/Building 17, Room 100

MATH 101Y 1.5 Units Elementary Algebra

Prerequisite: Math 101X. An average of six hours weekly in the Math Lab for eight weeks or until the course is completed. All work shall be done without the use of a calculator.

10291 L Ordin
Self-paced, 6 hrs/wk TBA, KTD/SMN 129

10327 L Ordin
Self-paced, 6 hrs/wk TBA, IVC/Building 17, Room 100

MATH 103X 2.5 Units Intermediate Algebra

Prerequisite: Math 101 or 101AB or 101XY or satisfactory score on Math Assessment Test. Students may not be enrolled concurrently with Math 103Y. An average of six hours weekly in the Math Lab until the course is completed.

10328 L Ordin
Self-paced, 6 hrs/wk TBA, KTD/SMN 129

11150 L Ordin
Self-paced, 6 hrs/wk TBA, IVC/BLDG 17 Room 100

MATH 103Y 2.5 Units Intermediate Algebra

Prerequisite: Math 103A or 103X. An average of six hours weekly in the Math Lab until the course is completed. All topics except exponential and logarithmic functions and applications shall be taught without a calculator.

10329 L Ordin
Self-paced, 6 hrs/wk TBA, KTD/SMN 129

11151 L Ordin
Self-paced, 6 hrs/wk TBA, IVC BLDG 17, Room 100

MEDICAL ASSISTING

MEDA 160 2.0 Units Introduction to Medical Assisting Careers

Transfer Credit: CSU

11998 C Pomajulca
Lec M 2:10pm–4pm, IVC/BLDG27/118
Final 05/18 M 2:10pm–4pm, IVC/
BLDG27/118

MEDA 163 2.0 Units Medical Office Computers: MediSoft

Transfer Credit: CSU

12000 J Miller
Lec T 9:40am–11:30am, IVC/
BLDG27/118
Final 05/19 T 9:40am–11:30am, IVC/
BLDG27/118

MEDA 163L 0.5 Unit Medical Office Computers–MediSoft Laboratory

Transfer Credit: CSU

12001 J Miller
Lab T 11:40am–1pm, IVC/BLDG27/125
Final 05/19 T 11:40am–1pm, IVC/
BLDG27/125
12002 J Miller
Lab T 2:10pm–3:30pm, IVC/BLDG27/125
Final 05/19 T 2:10pm–3:30pm, IVC/
BLDG27/125

MEDA 165 2.0 Units Medical Terminology I

Transfer Credit: CSU

12010 B Muller
Lec W 9:40am–11:30am, IVC/
BLDG27/118
Final 05/20 W 9:40am–11:30am, IVC/
BLDG27/118

MEDA 166 2.0 Units Medical Terminology II

Transfer Credit: CSU

11999 J Miller
Lec T 3:40pm–5:30pm, IVC/BLDG27/118
Final 05/19 T 3:40pm–5:30pm, IVC/
BLDG27/118

MEDA 171 2.5 Units Medical Laboratory Procedures

Prerequisite: MEDA 170. Corequisite: MEDA 171L.

Transfer Credit: CSU

12003 C Pomajulca
Lec M 4:10pm–6:30pm, IVC/
BLDG27/219
Final 05/18 M 4:10pm–6:30pm, IVC/
BLDG27/219

MEDA 171L 1.5 Units Medical Laboratory Procedures Laboratory

Prerequisite: MEDA 170. Corequisite: MEDA 171.

Transfer Credit: CSU (Material Fee: \$50)

12004 C Pomajulca
Lab T 1:30pm–6:30pm, IVC/
BLDG27/219
Final 05/19 T 1:30pm–4:30pm, IVC/
BLDG27/219
12005 C Pomajulca
Lab W 1:30pm–6:30pm, IVC/
BLDG27/219
Final 05/20 W 1:30pm–4:30pm, IVC/
BLDG27/219

MEDA 173 1.5 Units
Pharmacology for Medical Assistants

Prerequisite: Math 85. *Advisories:* MEDA 165 or 166.

Transfer Credit: CSU

12007 Y Chang

Lec S 8:10am–9:30am, IVC/BLDG27/118

Final 05/16 S 8:10am–10am, IVC/
BLDG27/118

MEDA 174A 2.5 Units
Medical Assisting Externship - Administrative

Prerequisites: MEDA 160, 161, 162, 164, and 165 or 166; *additional requirements:* recent physical examination, health clearance, required immunizations; BLS/CPR certificates required before the first day of externship.

Transfer Credit: CSU (Material Fee: \$20)

12008 03/20–05/21 C Pomajulca

Off Campus Course: Please check with instructor for specific instructions regarding dates, days, times, exams and off campus site.

Students will not be admitted to this class without required documents.

MEDA 174LB 2.5 Units
Medical Assisting Externship - Clinical

Prerequisites: MEDA 160, 161, 162, 164, and 165 or 166; *additional requirements:* recent physical examination, health clearance, required immunizations; BLS/CPR certificates required before the first day of externship.

Transfer Credit: CSU (Material Fee: \$20)

12009 03/20–05/21 C Pomajulca

Off Campus Course: Please check with instructor for specific instructions regarding dates, days, times, exams and off campus site.

Students will not be admitted to this class without required documents.

MEDA 174LC 2.5 Units
Medical Assisting Externship - Administrative and Clinical

Prerequisites: MEDA 160, 161, 162, 164, and 165 or 166; *additional requirements:* recent physical examination, health clearance, required immunizations; BLS/CPR certificates required before the first day of externship.

Transfer Credit: CSU (Material Fee: \$20)

12006 03/20–05/21 C Pomajulca

Off Campus Course: Please check with instructor for specific instructions regarding dates, days, times exams, and off campus site.

Students will not be admitted to this class without required documents.

MULTIMEDIA STUDIES**MMST 101 0.5 Unit**
Orientation to Multimedia

Transfer Credit: CSU

11578 J Abouaf

Internet Course, 1.5hrs/wk TBA, KTD/

IVC. For log on instructions, please see the Distance Education listings online at <http://www.marin.edu/DE/online-courses.html>

MMST 111 3.0 Units
Multimedia Production

No prerequisite. Advisory: CIS 110.

Transfer Credit: CSU (Material Fee: \$5)

10721 M Staff

L/L TR 9:40am–12pm, IVC/BLDG27/129

Final 05/21 R 8:10am–11am, IVC/
BLDG27/129

Software: Adobe Photoshop CC, Adobe Premiere CC, Wordpress, Garage Bard.

MMST 112 3.0 Units
Design I: Fundamentals

Transfer Credit: CSU (Material Fee: \$10)

11502 D Wilson

L/L MW 9:40am–12pm, IVC/

BLDG27/129

Final 05/20 W 8:10am–11am, IVC/
BLDG27/129

Software: Adobe Illustrator CC and Photoshop CC

MMST 131A 3.0 Units
Web Design I

No prerequisite. Advisory: MMST 101.

Transfer Credit: CSU

11666 M Staff

L/L TR 1:10pm–3:30pm, IVC/

BLDG27/129

Final 05/21 R 11:10am–2pm, IVC/
BLDG27/129

Open source content management software. WordPress or Joomla & other professional website building tools.

11403 M Staff

Internet Course, 5hrs/wk TBA, KTD/

IVC. For log on instructions, please see

the Distance Education listings online

at <http://www.marin.edu/DE/online-courses.html>. Open source content

management software. WordPress or Joomla

& other professional website building

tools.

MMST 131B 3.0 Units
Web Design II

Prerequisite: MMST 131A.

Transfer Credit: CSU (Material Fee: \$5)

11667 M Staff

L/L TR 1:10pm–3:30pm, IVC/

BLDG27/129

Final 05/21 R 11:10am–2pm, IVC/
BLDG27/129

Open source content management software. WordPress or Joomla & other professional website building tools.

11404 M Staff

Internet Course, 5hrs/wk TBA, KTD/ IVC. For log on instructions, please see the Distance Education listings online at <http://www.marin.edu/DE/online-courses.html>. Open source content management software. WordPress or Joomla & other professional website building tools.

MMST 131C 3.0 Units
Web Design III

Prerequisite: MMST 131B.

Transfer Credit: CSU (Material Fee: \$5)

11668 M Staff

L/L TR 1:10pm–3:30pm, IVC/

BLDG27/129

Final 05/21 R 11:10am–2pm, IVC/

BLDG27/129

Open source content management software. WordPress or Joomla & other professional website building tools.

11405 M Staff

Internet Course, 5hrs/wk TBA, KTD/

IVC. For log on instructions, please see

the Distance Education listings online

at <http://www.marin.edu/DE/online-courses.html>. Open source content

management software. WordPress or Joomla

& other professional website building

tools.

MMST 134A 3.0 Units
Interactive Media Design I

No prerequisite. Advisory: MMST 101.

Transfer Credit: CSU (Material Fee: \$5)

11669 M Staff

L/L TR 4:10pm–6:30pm, IVC/

BLDG27/129

Final 05/19 T 4:10pm–7pm, IVC/

BLDG27/129

Software: HTML 5, Adobe Dreamweaver CC, & Cascading Style Sheets.

MMST 134B 3.0 Units
Interactive Media Design II

Prerequisite: MMST 134A.

Transfer Credit: CSU (Material Fee: \$5)

11670 M Staff

L/L TR 4:10pm–6:30pm, IVC/

BLDG27/129

Final T 4:10pm–7pm, IVC/BLDG27/129

Software: HTML 5, Adobe Dreamweaver CC, & Cascading Style Sheets.

MMST 134C 3.0 Units
Interactive Media Design III

Prerequisite: MMST 134B.

Transfer Credit: CSU (Material Fee: \$5)

11671 M Staff

L/L TR 4:10pm–6:30pm, IVC/

BLDG27/129

Final 01/20 T 4:10pm–7pm, IVC/

BLDG27/129

Software: HTML 5, Adobe Dreamweaver CC, & Cascading Style Sheets.

MUSIC

MMST 139A 2.0 Units
AutoCAD I: Creative and Technical Career Skills

Transfer Credit: CSU (Material Fee: \$10)

12359 D Wilson

Lec R 6:40pm–9:30pm, IVC/BLDG27/129

MMST 142 3.0 Units
Game Development I

Transfer Credit: CSU (Material Fee: \$5)

11808 J AbouafL/L S 10:10am–3:30pm, IVC/
BLDG27/129Final 05/16 S 10:10am–1pm, IVC/
BLDG27/129**MMST 151 3.0 Units**
Animation I: Illustration and Cartoons*No prerequisite. Advisory: MMST 112.*

Transfer Credit: CSU (Material Fee: \$8)

11313 D WilsonL/L MW 1:10pm–3:30pm, IVC/
BLDG27/129Final 05/20 W 11:10am–2pm, IVC/
BLDG27/129Software: Adobe Flash CC, & Edge
Animate CC.**MMST 152 3.0 Units**
Game Development II*Prerequisite: MMST 142*

Transfer Credit: CSU (Material Fee: \$5)

11809 J AbouafL/L S 10:10am–3:30pm, IVC/
BLDG27/129Final 05/16 S 10:10am–1pm, IVC/
BLDG27/129**MMST 161 3.0 Units**
Animation II: Interactive Elements*Prerequisite: MMST 151.*

Transfer Credit: CSU (Material Fee: \$8)

11503 D WilsonL/L MW 1:10pm–3:30pm, IVC/
BLDG27/129Final 05/20 W 11:10am–2pm, IVC/
BLDG27/129

Software: Adobe Flash CC, Animate CC.

MMST 163 3.0 Units
3-D Character Animation: Complex Lighting and Materials

Transfer Credit: CSU (Material Fee: \$7)

10729 J AbouafL/L F 10:10am–3:30pm, IVC/BLDG27/129
Final 05/22 F 10:10am–1pm, IVC/
BLDG27/129

Software: Autodesk 3D Studio Max 2014

MMST 166 3.0 Units
Video Effects I: Transitions and Titles*No prerequisite. Advisory: MMST 146.*

Transfer Credit: CSU (Material Fee: \$5)

10730 J HelmerL/L MW 7:10pm–9:30pm, IVC/
BLDG27/129Final 05/18 M 7:10pm–9:30pm, IVC/
BLDG27/129Software: Adobe Premiere Pro CC, &
After Effects CC.**MMST 173 3.0 Units**
Intermediate 3-D Modeling and Animation (Level II)*Prerequisite: MMST 163.*

Transfer Credit: CSU (Material Fee: \$10)

11310 J Abouaf

L/L F 10:10am–3:30pm, IVC/BLDG27/129

Final 05/22 F 10:10am–1pm, IVC/
BLDG27/129

Software: Autodesk 3D Studio Max 2014.

MMST 176 3.0 Units
Video Effects II: Advanced Techniques

Transfer Credit: CSU

11672 J HelmerL/L MW 7:10pm–9:30pm, IVC/
BLDG27/129Final 05/18 M 7:10pm–9:30pm, IVC/
BLDG27/129Software: Adobe Premiere Pro Cut CC &
After Effects CC**MMST 183 3.0 Units**
Design III: Page Layout*No prerequisite. Advisory: MMST 150 and 151.*

Transfer Credit: CSU (Material Fee: \$20)

11504 D WilsonL/L MW 4:10pm–6:30pm, IVC/
BLDG27/129Final 05/18 M 4:10pm–6:30pm, IVC/
BLDG27/129

Software: Adobe InDesign CC.

MMST 193 3.0 Units
Design IV: Advanced Layout*Prerequisite: MMST 183.*

Transfer Credit: CSU (Material Fee: \$20)

11505 D WilsonL/L MW 4:10pm–6:30pm, IVC/
BLDG27/129Final 05/18 M 4:10pm–6:30pm, IVC/
BLDG27/129

Software: Adobe InDesign CC.

MUSIC

MUS 101 3.0 Units
Introduction to Classical Music

Transfer Credit: CSU/UC

10029 P Smith

Lec M 6:10pm–9pm, KTD/PA072

Final 05/20 M 6:10pm–9pm, KTD/PA072

MUS 105 3.0 Units
Rock, Pop and Jazz

Transfer Credit: CSU/UC

12019 L Poluha

Lec T 6:10pm–9pm, KTD/PA177

Final 05/19 T 6:10pm–9pm, KTD/PA177

MUS 106 3.0 Units
Music Fundamentals*No prerequisite. Advisory: Music 163. Not open to students who have completed Music 111, 112, 211, or 212.*

Transfer Credit: CSU/UC

10032 L Noble BrownInternet Course, 3hrs/wk TBA. For log
on instructions, please see the Distance
Education listings online at <http://www.marin.edu/DE/online-courses.html>**10035 J Ivry**

Lec MWF 9:10am–10am, KTD/PA177

Final 05/20 W 8:10am–11am, KTD/
PA177**Learn how the music in your environment affects and controls you and the people around you!****MUS 109 3.0 Units**
Music in Society**12206 T Bjorklund**

Lec TR 11:10am–12:25pm, KTD/PA177

Final 05/19 T 11:10am–2pm, KTD/
PA177**MUS 112 3.0 Units**
Theory II*Prerequisite: Music 111. Advisory: concurrent enrollment in Music 122, 172, and one major performing ensemble.*

Transfer Credit: CSU/UC

10036 T Bjorklund

Lec MWF 10:10am–11am, KTD/PA178

Final 05/22 F 8:10am–11am, KTD/PA178

MUS 113 1.5 Units**Jazz Improvisation**

No prerequisite. Advisory: Basic instrumental/vocal technique and a willingness to take risks.

Transfer Credit: CSU/UC

10037 R Schleeter

L/L T 6:10pm–9:30pm, KTD/PA075
Final 05/19 T 6:10pm–9pm, KTD/PA075

MUS 116 2.0 Units**Desktop Musician I**

Transfer Credit: CSU

11754 A Kelly

L/L W 7:10pm–10pm, KTD/FA315
Final 05/20 W 7:10pm–10pm, KTD/FA315

MUS 117 2.0 Units**Desktop Musician II**

Prerequisite: MUS 116.

Transfer Credit: CSU

11755 A Kelly

L/L W 7:10pm–10pm, KTD/FA315
Final 05/20 W 7:10pm–10pm, KTD/FA315

MUS 122 2.0 Units**Ear Training II**

Prerequisite: Music 121.

Transfer Credit: CSU/UC

10043 C Ziedrich

L/L MWF 9:10am–10am, KTD/PA178
Final 05/20 W 8:10am–11am, KTD/PA178

MUS 163 1.5 Units**College Chorus**

Transfer Credit: CSU/UC

11653 B Jarrell

L/L MW 12:40pm–2pm, KTD/PA072
and T 5/19 7pm–10pm.
Students must participate in a performance Tuesday, 5/19 at 7:30pm. Students who need special attention with pitch matching will be advised to take a pitch master tutorial.

MUS 167 1.5 Units**Symphony Orchestra**

Prerequisite: Standardized audition.

Transfer Credit: CSU/UC

11654 T Flandreau

L/L M 6:40pm–9:55pm, KTD/PA075
and 5/8, 5/9 and 5/10, 6–10pm
First class Monday, 1/26. Late starting class. Students must participate in dress rehearsals on Friday, 5/08, 6–10pm; and in performances: Sat 5/09 and Sun 5/10 from 6:10–10pm.

MUS 168 1.5 Units**Community Symphonic Band**

Prerequisite: Standardized audition.

Transfer Credit: CSU/UC

11655 T Bjorklund

L/L W 6:40pm–10pm, KTD/PA075
and W 5/06 7pm–10pm.
Students must participate in a performance Wed 5/06 at 7:30pm.

MUS 169 1.5 Units**Marin Oratorio: the Community Chorus at College of Marin**

Prerequisite: Standardized audition.

Transfer Credit: CSU/UC

10057 B Jarrell

L/L W 6:40pm–10pm, KTD/PA072
and W 5/13, F 5/15, S 5/16, 7pm–10pm,
Sun 5/17, 2–5pm.

Students must participate in dress rehearsals Wed, 5/13, Fri 5/15 and in performances Sat, 5/16 at 8pm, and Sun 5/17 at 3pm.

MUS 171 1.0 Unit**Piano I**

No prerequisite. Advisory: Read simple music, or Music 106.

Transfer Credit: CSU/UC

11761 C Ziedrich

L/L TR 10:10am–11am, KTD/PA188
Final 05/21 R 8:10am–11am, KTD/PA188
New piano students: see Instructor
Thurs 1/8 from 11am–12:30pm in room
PA 188 for appropriate piano class level.

MUS 172 1.0 Unit**Piano II**

No prerequisite. Advisory: Music 171.

Transfer Credit: CSU/UC

11763 C Ziedrich

L/L TR 11:10am–12pm, KTD/PA188
Final 05/19 T 11:10am–2pm, KTD/PA188
New piano students: see instructor Thurs
1/8 from 11am–12:30pm in room PA 188
for appropriate piano class level.

MUS 177 1.5 Units**Jazz Ensemble**

Prerequisite: Standardized audition.

Transfer Credit: CSU/UC

11656 C Carnahan

L/L TR 4:10pm–5:30pm, KTD/PA075
and Thurs 5/7, 6:30–10pm.
Students must participate in a performance Thurs, 5/7 at 7:30pm.

MUS 179 1.0 Unit**Strings II**

No prerequisite. Advisory: Ability to read simple music, or Music 178.

Transfer Credit: CSU/UC

11764 A Lerner-Wright

L/L M 4:10pm–6pm, KTD/PA075
Final 05/20 W 2:10pm–5pm, KTD/PA075

MUS 180 2.0 Units**Chamber Music Ensemble**

Prerequisite: Standardized audition.

Transfer Credit: CSU/UC

11765 J Ivory

L/L R 6:40pm–10pm, KTD/PA072
and Sat 5/2 and Sun 5/3, 6–10pm.
Students must participate in performances Sat 5/2 and Sun 5/3 at 7:30pm

MUS 181 1.0 Unit**Voice I**

No prerequisite. Advisory: Read simple music, or Music 106.

Transfer Credit: CSU/UC

11657 L Noble Brown

L/L MW 2:10pm–3pm, KTD/PA072
Final 05/18 M 2:10pm–5pm, KTD/PA072

MUS 182 1.0 Unit**Voice II**

No prerequisite. Advisory: Music 181.

Transfer Credit: CSU/UC

11658 L Noble Brown

L/L MW 2:10pm–3pm, KTD/PA072
Final 05/18 M 2:10pm–5pm, KTD/PA072

MUS 183 2.0 Units**Chamber Singers**

Prerequisite: Standardized audition.

Transfer Credit: CSU/UC

12210 B Jarrell

Lec T 6:40pm–10pm, KTD/PA072
Audition required.

MUS 190 2.0 Units**Opera Workshop**

Prerequisite: Standardized audition.

Transfer Credit: CSU

11768 P Smith

Lab U 6:10pm–9pm, KTD/PA072
Lab 3 hrs/wk, KTD/PA072
Auditions Monday 12/15/14, 4:30–6pm
and Sunday 1/25/15, 4–5pm in PA
072. Contact Paul Smith at pianosmith@aol.com or COM Music Dept. at 415.485.9460 for information. Students must participate in performances on April 16, 17, 18, 19.

MUS 212 3.0 Units**Theory IV**

Prerequisite: Music 211. Advisory: concurrent enrollment in Music 222, 272, and a major performing ensemble.

Transfer Credit: CSU/UC

10135 T Bjorklund

Lec TR 9:40am–10:55am, KTD/PA178
Final 05/21 R 8:10am–11am, KTD/PA178

MUS 222 2.0 Units**Ear Training IV**

Prerequisite: Music 221.

Transfer Credit: CSU/UC

10138 T Flandreau, B Jarrell, J Ivory

L/L TR 11:10am–12:25pm, KTD/PA178
Final 05/19 T 11:10am–2pm, KTD/PA178

NURSING, REGISTERED (R.N.)**MUS 261 1.5 Units****Small Ensemble Techniques***Prerequisite: Standardized audition.*

- 11540 T Flandreau
L/L 3.5 hrs/wk, KTD/TBA
- 11542 B Jarrell
L/L 3.5 hrs/wk, KTD/TBA
- 11543 J Ivry
L/L 3.5 hrs/wk, KTD/TBA
- 11544 P Smith
L/L 3.5 hrs/wk, KTD/TBA
- 11545 L Noble Brown
L/L 3.5 hrs/wk, KTD/TBA
- 11853 C Carnahan
L/L 3.5 hrs/wk, KTD/TBA
- 12212 A Lerner-Wright
L/L 3.5 hrs/wk, KTD/TBA
- 12108 T Bjorklund
L/L 3.5 hrs/wk, KTD/TBA

MUS 262 1.5 Units**Large Ensemble Techniques***Prerequisite: Standardized audition.*

Transfer Credit: CSU/UC

- 11546 B Jarrell
L/L 3.5 hrs/wk, KTD/TBA
- 11547 T Flandreau
Lec 3.5 hrs/wk, KTD/TBA
- 12095 P Smith
Lec 3.5 hrs/wk, KTD/TBA
- 11856 C Carnahan
Lec 3.5 hrs/wk, KTD/TBA
- 12109 T Bjorklund
Lec 3.5 hrs/wk, KTD/TBA
- 12213 A Lerner-Wright
Lec 3.5 hrs/wk, KTD/TBA

MUS 271 1.0 Unit**Piano III***No prerequisite. Advisory: Music 172.*

Transfer Credit: CSU/UC

- 11769 C Ziedrich
L/L TR 12:40pm–1:30pm, KTD/PA188
Final 05/21 R 11:10am–2pm, KTD/PA188
New piano students: see instructor Thurs
1/8 from 11am–12:30pm.

MUS 272 1.0 Unit**Piano IV***No prerequisite. Advisory: Music 271.*

Transfer Credit: CSU/UC

- 11770 C Ziedrich
L/L TR 12:40pm–1:30pm, KTD/PA188
Final 05/21 R 11:10am–2pm, KTD/PA188
New piano students: see instructor Thurs
1/8 from 11am–12:30pm.

MUS 273 1.0 Unit**Piano V***No prerequisite. Advisory: Music 272.*

- 12214 C Ziedrich
L/L TR 1:40pm–2:30pm, KTD/PA188
Final 05/19 T 2:10pm–5pm, KTD/PA188

MUS 274 1.0 Unit**Piano VI***No prerequisite. Advisory: Music 273.*

- 12215 C Ziedrich
L/L TR 1:40pm–2:30pm, KTD/PA188
Final 05/19 T 2:10pm–5pm, KTD/PA188

MUS 279 1.0 Unit**Strings IV***No prerequisite. Advisory: Music 278.*

Transfer Credit: CSU/UC

12211 A Lerner-Wright

- L/L M 4:10pm–6pm, KTD/PA075
Final 05/20 W 2:10pm–5pm, KTD/PA075

MUS 281 1.0 Unit**Voice III***No prerequisite. Advisory: Music 182.*

Transfer Credit: CSU/UC

- 10157 L Noble Brown
L/L MW 11:10am–12pm, KTD/PA072
Final 05/18 M 11:10am–2pm, KTD/PA072

MUS 282 1.0 Unit**Voice IV***No prerequisite. Advisory: Music 281.*

Transfer Credit: CSU/UC

- 10158 L Noble Brown
L/L MW 11:10am–12pm, KTD/PA072
Final 05/18 M 11:10am–2pm, KTD/PA072

MUS 287 1.0 Unit**Chamber Orchestra***No prerequisite. Advisory: Music 279.***12209 A Lerner-Wright**

- L/L M 4:10pm–6pm, KTD/PA075
Final 05/20 W 2:10pm–5pm, KTD/PA075

MUS 288 1.0 Unit**Advanced Voice Workshop***No prerequisite. Advisory: Music 282.*

Transfer Credit: CSU/UC

- 11720 L Noble Brown
L/L MW 11:10am–12pm, KTD/PA072
Final 05/18 M 11:10am–12pm, KTD/
PA072

NURSING, REGISTERED (R.N.)**NE 090 1.0 Unit****Introduction to Nursing Education and Practice****10717 01/22–02/12 J Langer**

- Lec R 5:10pm–9pm, KTD/FH120
Meets Thursdays: 1/22, 1/29, 2/5 and
2/12.

NE 102 0.5 Unit**Level II Nursing Skills Laboratory**

Transfer Credit: CSU (Material Fee: \$100)

- 10720 P Hemphill
Lab F 12:10pm–1:30pm, KTD/SMN213
Final 05/22 F 12:10pm–1:30pm, KTD/
SMN213
Students must contact the Nursing
Department for their assigned section.

- 10722 M Staff, J Ruddle, M Staff
Lab M 1:10pm–2:30pm, KTD/SMN213
Final 05/18 M 1:10pm–2:30pm, KTD/
SMN213

Students must contact the Nursing Department for their assigned section.

- 10791 D Ridley, J Passer
Lab R 1:10pm–2:30pm, KTD/SMN213
Final 05/21 R 1:10pm–2:30pm, KTD/
SMN213

Students must contact the Nursing Department for their assigned section.

- 10792 M Staff, J Ruddle
Lab M 2:40pm–4pm, KTD/SMN213
Final 05/18 M 2:40pm–4pm, KTD/
SMN213

Students must contact the Nursing Department for their assigned section.

- 10793 D Ridley, J Passer
Lab R 2:40pm–4pm, KTD/SMN213
Final 05/21 R 2:40pm–4pm, KTD/
SMN213

Students must contact the Nursing Department for their assigned section.

NE 103 0.5 Unit**Open Skills Laboratory**

Transfer Credit: CSU (Material Fee: \$40)

- 10794 J Hemphill
Lab F 1:40pm–3pm, KTD/SMN213
Final 05/22 F 1:40m–3pm, KTD/SMN213

**As a registered nurse, learn
to prevent health problems,
reduce complications, and
maintain health**

**NE 140 3.0 Units****Nursing II: Medical-Surgical Nursing***Prerequisites: NE 135 and 138. Must be enrolled in the COM Registered Nursing Program.*

Transfer Credit: CSU

- 10795 01/22–03/23 J Langer, K Best
Lec MR 9:10am–11am, KTD/SMN215
Lec F 9:40am–11:50am, KTD/ SMN215
Final M 03/23 8:10am–11am, KTD/
SMN215

NE 140L 2.5 Units
Nursing II: Medical-Surgical Clinical Laboratory

Transfer Credit: CSU

- 10796 01/20–03/20 S Lefkowitz
Lab TWFS, HOSP/TBA
Class meets on KTD campus T 1/20, 8:10–3:30; and W 1/21, 8:10–1:30 in SMN, TBA.
- 10797 01/20–03/18 J Langering, M Staff
Lab TW 6:45am–2:15pm, KTD/HOSP/TBA
Lab TU 7am–2:30pm, HOSP/TBA
Class meets on KTD campus T 1/20 only, 8:10am–3:30pm/SMN, TBA. Peds hospital rotation starts 1/17 or 2/24 TBA.
- 10798 01/17–03/21 M Staff, J Langering
Lab TU 7am–2:30pm, KTD/HOSP/TBA
Lab TW 6:45am–2:15pm, HOSP/TBA
Class meets on KTD campus T 1/20 only, 8:10am–3:30pm/SMN TBA. Peds hospital rotation starts 1/17 or 2/24 TBA.
- 10799 01/17–03/21 M Staff, D Ridley
Lab TS 2:10pm–9:30pm, HOSP/TBA
Lab TW 6:30am–2:30pm, HOSP/TBA
Class meets on KTD campus T 1/20 only, 8:10am–3:30pm/SMN TBA. Peds hospital rotation starts 1/17 or 2/24 TBA.
- 10800 01/17–03/21 D Ridley, M Staff
Lab TW 6:30am–2:30pm, HOSP/TBA
Lab TS, HOSP
Class meets on KTD campus T 1/20 only, 8:10am–3:30pm/SMN TBA. Peds hospital rotation starts 1/17 or 2/24 TBA.

NE 205 0.5 Unit
Open Skills Laboratory

Prerequisite: NE 203 or concurrent enrollment. To enroll in this course, students must be enrolled in the COM Registered Nursing Program.

Transfer Credit: CSU (Material Fee: \$40)

- 10801 J Ruddle, M Staff
Lab M 11:10am–12:30pm, KTD/SMN213
Final 05/18 M 11:10am–12:30pm, KTD/SMN213

NE 210 2.0 Units
Nursing Care of the Childbearing Family

Prerequisite: NE 140. Corequisite: NE 210L. Must be enrolled in the COM Registered Nursing Program.

Transfer Credit: CSU

- 10802 01/22–03/23 C Johnson
Lec MR 1:10pm–3:15pm, KTD/SMN219
- 10898 03/26–05/14 C Johnson
Lec MR 9:10am–11:15am, KTD/SMN215

NE 210L 2.0 Units
Nursing Care of the Childbearing Family Clinical Laboratory

Transfer Credit: CSU

- 10903 03/25–05/13 C Johnson
Arr W 7:10am–7pm, HOSP/TBA
Class meets on KTD campus T 3/24, and W 3/25 only in SMN 215 9am–12noon, and SMN 213/219, 1–4pm.
- 10904 01/21–03/18 C Johnson
Arr W 7:10am–7pm, HOSP/TBA
Class meets on KTD campus T 1/20 and W 1/21, 9am–4pm, SMN 219.
- 10907 03/24–05/15 A Strickling
Arr F 7am–7pm, HOSP/TBA
Class meets on KTD campus T 3/24 and W 3/25 only, 9am–4pm SMN 213/219.

NE 212 2.0 Units
Nursing in Mental Health and Nursing of the Older Adult

Prerequisite: NE 140. Must be enrolled in the COM Registered Nursing Program.

Transfer Credit: CSU

- 10908 01/22–03/23 J Passer
Lec MR 1:10pm–3pm, KTD/SMN117
- 10910 03/26–05/15 J Passer
Lec MR 9:10am–11:15am, KTD/SMN217

NE 212L 2.0 Units
Nursing in Mental Health and Nursing of the Older Adult Clinical Laboratory

Prerequisite: NE 140. Corequisites: NE 212 and 102 or 103. Must be enrolled in the COM Registered Nursing Program.

Transfer Credit: CSU

- 10911 01/20–03/21 J Passer
Lab S 12:30pm–10:30pm, HOSP/TBA
- 10914 03/25–05/15 J Passer
Lab T 7am–2pm, HOSP/TBA
- 10922 01/20–03/18 M Staff, J Passer
Lab WF 3pm–9pm, HOSP/TBA
Lab S 12:30pm–10:30pm, HOSP/TBA

NE 214 2.0 Units
Nursing III: Advanced Concepts in Mobility, Sensation, and Cognition

Prerequisite: NE 140. Must be enrolled in the COM Registered Nursing Program.

Transfer Credit: CSU

- 10924 03/26–05/15 S Lefkowitz
Lec MR 9:10am–11:15am, KTD/SMN219

NE 214L 2.5 Units
Nursing III: Clinical Laboratory - Advanced Concepts in Mobility, Sensation, and Cognition

Transfer Credit: CSU

- 10925 03/24–05/14 S Lefkowitz
Lab TW 6:45am–2:15pm, HOSP/TBA
Class meets on KTD campus T 3/24 and W 3/25 only, 8:10am–3:30pm SMN 217.

NE 216 2.0 Units
Nursing III: Advanced Concepts in Cardiovascular Oxygenation and Renal Function

Prerequisites: NE 210, 212, or 214. Must be enrolled in the COM Registered Nursing Program.

Transfer Credit: CSU

- 10927 01/22–03/23 J Ruddle, K Best
Lec MR 1:10pm–3:30pm, KTD/SMN215

NE 216L 2.5 Units
Nursing III: Advanced Concepts in Cardiovascular Oxygenation and Renal Function Laboratory

Transfer Credit: CSU

- 10932 01/20–03/18 J Ruddle
Lab TW 6:30am–2pm, HOSP/TBA

NE 220A 1.0 Unit
Pharmacology in Nursing

Prerequisite: NE 138. Must be enrolled in the COM Registered Nursing Program.

Transfer Credit: CSU

- 12020 01/26–04/20 J Langering
Lec M 11:40am–1pm, KTD/SMN215/217

NE 225 2.0 Units
Nursing Leadership and Management

Prerequisites: NE 210, 212, 214, 216. Must be enrolled in the COM Registered Nursing Program.

Transfer Credit: CSU

- 10935 D Ridley
Lec M 8:10am–10am, KTD/SMN226
Lec M 9:10am–11am, KTD/SMN226
Final 05/17 U 9:10am–12pm, KTD/SMN226

NE 225L 2.5 Units
Clinical Transition: Clinical Laboratory

Transfer Credit: CSU

- 10937 03/24–05/16 J Ruddle
Lab 32 hrs/wk, HOSP/TBA
Meets six M's: 3/30, 4/6, 4/13, 4/20, 4/27, and 5/4 in SMN 215. Additional 116 clinical hours TBA.
- 10939 03/24–05/16 D Ridley
Lab M 11:40am–12:30pm, KTD/SMN
Lab 32 hrs/wk, HOSP/TBA
Meets four M's: 3/30, 4/6, 4/13, and 4/20 in SMN. Additional 116 hours TBA.
- 10942 03/24–05/16 C Johnson, M Feeney
Lab M 12:10pm–1pm, KTD/SMN219
Lab 32 hrs/wk, HOSP/TBA
Meets four M's: 3/30, 4/6, 4/13 and 4/20 in SMN 219. Additional 116 hours TBA.
- 10944 03/24–05/16 J Langering
Lab M 1:10pm–2pm, KTD/TBA
Lab 32 hrs/wk, HOSP/TBA
Meets four M's: 3/30, 4/6, 4/13, and 4/20 in SMN TBA. Additional 116 hours TBA.

PHILOSOPHY

PHILOSOPHY

PHIL 110 3.0 Units**Introduction to Philosophy**

Prerequisite: ENGL 98 or 98SL or English Placement Test or equivalent. PHIL 110 is not a prerequisite for PHIL 111.

Transfer Credit: CSU/UC

10427 J Marmysz
Internet Course, 3hrs/wk TBA, KTD/IVC. For log on instructions, please see the Distance Education listings online at <http://www.marin.edu/DE/online-courses.html>

11202 A Johnson
Lec MW 9:40am–10:55am, KTD/FA201
Final 05/20 W 8:10am–11am, KTD/FA201

12199 J Marmysz
Lec 3 hrs/wk, DL/TBA

10430 J Marmysz
Lec MW 11:10am–12:25pm, KTD/AU104
Final 05/18 M 11:10am–2pm, KTD/AU104

PHIL 111 3.0 Units**Introduction to Ethics**

Prerequisite: ENGL 98 or 98SL or English Placement Test or equivalent.

Transfer Credit: CSU/UC

11972 A Johnson
Lec MW 8:10am–9:25am, KTD/FA201
Final 05/18 M 8:10am–11am, KTD/FA201

11973 J Marmysz
Lec W 6:10pm–9pm, KTD/AU190
Lec W 6:10pm–9pm, KTD/AU190

PHIL 112 3.0 Units**Introduction to Logic**

Prerequisite: ENGL 120 or 120SL or English Placement Test or equivalent.

Transfer Credit: CSU/UC

12201 J Marmysz
Lec TR 11:10am–12:25pm, KTD/AU191
Final 05/19 T 11:10am–2pm, KTD/AU191

PHIL 118 3.0 Units**Aesthetics**

Prerequisite: ENGL 98 or 98SL or English Placement Test or equivalent.

12200 J Marmysz
Lec TR 9:40am–10:55am, KTD/AU130
Final 05/21 R 8:10am–11am, KTD/AU130

PHYSICAL EDUCATION,
ADAPTED**PE 070 0.5 Unit****Adapted Aquatics**

Prerequisite: Recommendation of student's health care provider including a completed medical form, and a student educational plan.

Transfer Credit: CSU/UC

11420 M Gray
Lec MW 1:10pm–2pm, KTD/PEPOOL

PE 072 0.5 Unit**Adapted General Conditioning**

Prerequisite: Recommendation from student's health care provider including completed medical form, and a student educational plan.

Transfer Credit: CSU/UC

10189 M Gray
Lec MW 9:40am–10:30am, KTD/PE040
11565 M Gray
Lec MW 10:40am–11:30am, KTD/PE040
11415 D Scranton
Lec TR 9:40am–10:30am, KTD/PE040
11566 D Scranton
Lec TR 10:40am–11:30am, KTD/PE040

PE 074 0.5 Unit**Adapted Yoga**

Prerequisite: Recommendation from student's health care provider including completed medical form, and a student educational plan.

Transfer Credit: CSU/UC

10195 M Gray
Lec TR 11:40am–12:30pm, KTD/PE060
10196 M Gray
Lec MW 11:40am–12:30pm, KTD/PE060

PHYSICS

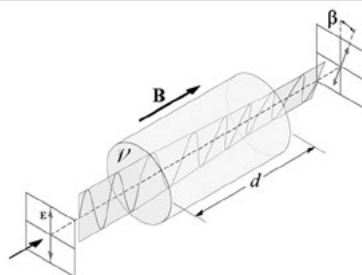
Problem-solving in
electricity and magnetism**PHYS 108B 4.0 Units****General Physics II**

Prerequisite: PHYS 108A. This prerequisite must have been completed within the past 5 years.

Transfer Credit: CSU/UC

10467 L Sharp
Lec MW 12:40pm–2pm, KTD/SMN115
Lab W 2:10pm–5pm, KTD/SMN109
Final 05/20 W 11:10am–2pm, KTD/SMN115

10468 L Sharp
Lec TR 5:40pm–7pm, KTD/SMN115
Lab R 7:10pm–10pm, KTD/SMN109
Final 05/19 T 5:40pm–8:30pm, KTD/SMN115

PHYS 108BC 1.0 Unit**General Physics II (Calculus Supplement)**

Prerequisite: PHYS 108B or concurrent enrollment, and Math 122.

Transfer Credit: CSU/UC

11631 L Sharp
Lec W 11:10am–12pm, KTD/SMN115
Final 05/18 M 11:10am–2pm, KTD/SMN115

PHYS 110 3.0 Units**Introductory Physics**

Transfer Credit: CSU/UC

10470 L Sharp
Lec TR 12:40pm–2pm, KTD/SMN225
Final 05/21 R 11:10am–2pm, KTD/SMN225

PHYS 207A 5.0 Units**Mechanics and Properties of Matter**

Prerequisites: Math 123, and Math 124 or concurrent enrollment.

Transfer Credit: CSU/UC

10471 D Everitt
Lec TR 9:40am–11am, KTD/SMN109
Lec T 1:10pm–2pm, KTD/SMN109
Lab T 2:10pm–5pm, KTD/SMN109
Final 05/21 R 8:10am–11am, KTD/SMN109

PHYS 207C 5.0 Units**Heat, Light, Sound, and Modern Physics**

Prerequisites: PHYS 207A, and Math 223 or concurrent enrollment.

Transfer Credit: CSU/UC

10472 D Everitt
Lec TR 11:10am–12:30pm, KTD/SMN109
Lec R 1:10pm–2pm, KTD/SMN109
Lab R 2:10pm–5pm, KTD/SMN109
Final 05/21 R 11:10am–2pm, KTD/SMN109

POLITICAL SCIENCE

POLS 100 3.0 Units American Political Institutions

Transfer Credit: CSU/UC

10233 R Ovetz
Lec TR 11:10am–12:30pm, KTD/AU101
Final 05/19 T 11:10am–2pm, KTD/AU101

11461 M Paules
Lec MW 2:10pm–3:30pm, KTD/AU101
Final 05/18 M 2:10pm–5pm, KTD/AU101

12133 R Ovetz
Lec R 6:40pm–9:30pm, IVC/
BLDG03/154
Final 05/21 R 6:40pm–9:30pm, IVC/
BLDG03/154

POLS 101 3.0 Units Introduction to the Government of the United States

Transfer Credit: CSU/UC

10237 Y Bellisimo
Lec TR 9:40am–11am, KTD/SMN224
Final 05/21 R 8:10am–11am, KTD/
SMN224

12015 P Cheney
Lec M 6:40pm–9:30pm, KTD/FH110
Final 05/18 M 6:40pm–9:30pm, KTD/
FH110

11282 R Proctor
Lec MW 8:10am–9:30am, KTD/AU102
Final 05/18 M 8:10am–11am, KTD/
AU102

POLS 102 3.0 Units Comparative Political Systems

Transfer Credit: CSU/UC

10239 Y Bellisimo
Lec MW 11:10am–12:30pm, KTD/
SMN224
Final 05/18 M 11:10am–2pm, KTD/
SMN224

POLS 103 3.0 Units Political Theory

Transfer Credit: CSU/UC

11780 P Cheney
Lec TR 12:40pm–2pm, KTD/SMN229
Final 05/21 R 11:10am–2pm, KTD/
SMN229

POLS 104 3.0 Units International Relations

Transfer Credit: CSU/UC

11781 P Cheney
Lec MW 12:40pm–2pm, KTD/AU104
Final 05/20 W 11:10am–2pm, KTD/
AU104

POLS 210 3.0 Units War, Peace, and the United Nations

Transfer Credit: CSU/UC

11285 P Cheney
Lec TR 11:10am–12:30pm, KTD/
SMN229
Final 05/19 T 11:10am–2pm, KTD/
SMN229

POLS 212 3.0 Units History and Politics of Modern Asia

Transfer Credit: CSU/UC

12016 C Cohen
Lec TR 12:40pm–2pm, KTD/AU102
Final 05/21 R 11:10am–2pm, KTD/AU102

PSYCHOLOGY

PSY 110 3.0 Units Introduction to Psychology

Transfer Credit: CSU/UC

10609 T Morin
Lec MW 8:10am–9:30am, KTD/FH110
Final 05/18 M 8:10am–11am, KTD/
FH110

10610 C Finley
Lec R 6:10pm–9pm, KTD/FH110
Final 05/21 R 6:10pm–9pm, KTD/FH110

10611 D Broderick
Lec MW 12:40pm–2pm, KTD/SMN224
Final 05/20 W 11:10am–2pm, KTD/
SMN224

10612 S Purcell
Lec TR 12:40pm–2pm, KTD/FH120
Final 05/21 R 11:10am–2pm, KTD/
FH120

10613 R McCoy
Lec MW 11:10am–12:30pm, KTD/FH120
Final 05/18 M 11:10am–2pm, KTD/
FH120

10614 T Morin
Lec MW 9:40am–11am, KTD/AU133
Final 05/20 W 8:10am–11am, KTD/
AU133

10615 C Finley
Lec TR 4:10pm–5:30pm, KTD/AU102
Final 05/19 T 4:10pm–6pm, KTD/AU102

10616 R McCoy
Lec TR 11:10am–12:30pm, KTD/AU102
Final 05/19 T 11:10am–2pm, KTD/AU102

12171 D Broderick
Lec W 6:10pm–9pm, KTD/AU102
Final 05/20 W 6:10pm–9pm, KTD/
AU102

PSY 112 3.0 Units Child and Adolescent Psychology

Transfer Credit: CSU/UC

10618 R McCoy
Lec TR 9:40am–11am, KTD/AU133
Final 05/21 R 8:10am–11am, KTD/AU133

10620 R McCoy
Lec MW 12:40pm–2pm, KTD/AU133
Final 05/20 W 11:10am–2pm, KTD/AU133

PSY 114 3.0 Units The Psychology of Human Development: Lifespan

Transfer Credit: CSU/UC

10622 S Purcell
Internet Course, 3hrs/wk TBA, KTD/
IVC. For log on instructions, please see
the Distance Education listings online
at <http://www.marin.edu/DE/online-courses.html>.

10623 S Purcell
Lec M 6:10pm–9pm, KTD/FH120
Final 05/18 M 6:10pm–9pm, KTD/FH120

11296 S Purcell
Internet Course, 3hrs/wk TBA, KTD/
IVC. For log on instructions, please see
the Distance Education listings online
at <http://www.marin.edu/DE/online-courses.html>.

PSY 116 3.0 Units Theories of Personality

Transfer Credit: CSU/UC

12105 D Broderick
Lec MW 2:10pm–3:30pm, KTD/AU104
Final 05/18 M 2:10pm–5pm, KTD/AU104

PSY 130 3.0 Units Introduction to Sport and Exercise Psychology

May be taken as PSY 130 or PE 120; credit awarded for only one course.

Transfer Credit: CSU

11570 C Rogow
Internet Course, 3hrs/wk TBA, KTD/
IVC. For log on instructions, please see
the Distance Education listings online
at <http://www.marin.edu/DE/online-courses.html>.

PSY 140 3.0 Units Marriage, Family, and Intimate Relationships

May be taken as PSY 140 or SOC 140; credit awarded for only one course.

Transfer Credit: CSU/UC

10627 M Gonzalez
Lec MW 11:10am–12:30pm, KTD/AU101
Final 05/18 M 11:10am–2pm, KTD/
AU101

PSY 204 3.0 Units Abnormal Psychology

No prerequisite. Advisory: PSY 110.

Transfer Credit: CSU/UC

10628 R McCoy
Lec T 6:10pm–9pm, KTD/AU179
Final 05/19 T 6:10pm–9pm, KTD/AU179

12172 T Morin
Lec MW 11:10am–12:30pm, KTD/V55A
Final 05/20 W 11:10am–2pm, KTD/V55A

REAL ESTATE

PSY 205 3.0 Units
Introduction to Research Methods and Data Analysis in Psychology

Prerequisite: PSY 110. *Advisory:* Math 115 or STAT 115. *May be taken as PSY 205 or SOC 205; credit awarded for only one course.*

Transfer Credit: CSU/UC

12106 M Gonzalez
Lec TR 12:40pm–2pm, KTD/FH110
Final 05/21 R 11:10am–2pm, KTD/FH110

PSY 230 3.0 Units
Social Psychology

May be taken as PSY 230 or SOC 230; credit awarded for only one course.

Transfer Credit: CSU/UC

10665 S Rahman
Lec MW 11:10am–12:30pm, KTD/VS11
Final 05/18 M 11:10am–2pm, KTD/VS11

PSY 251 3.0 Units
Biological Psychology

May be taken as PSY 251 or BIOL 251; credit awarded for only one course.

Transfer Credit: CSU/UC

10631 C Finley
Lec TR 2:10pm–3:30pm, KTD/AU191
Final 05/19 T 2:10pm–5pm, KTD/AU191

PSY 252 3.0 Units
Seminar and Fieldwork Experience

Prerequisite: PSY 110, 112 or 114 or SOC 110 or concurrent enrollment. *May be taken as PSY 252 or BEHS 252; credit awarded for only one course.*

Transfer Credit: CSU

10632 S Rahman
Lec T 2:10pm–3:30pm, KTD/AU179
Final 05/19 T 2:10pm–5pm, KTD/AU179

REAL ESTATE

The following courses meet educational requirements described by the California Bureau of Real Estate for sales and broker's license and renewal. For general license information from the California Bureau of Real Estate go to their website at <http://dre.ca.gov/> or, call 877.373.4542; for appraisal license or certification information contact the Bureau of Real Estate Appraisers by going to their website at <http://orea.ca.gov/>, or call 916.552.9020.

REAL 115 3.0 Units
Real Estate Principles

Transfer Credit: CSU

11060 J Rusting
Lec T 6:10pm–9pm, KTD/AU104
Final 05/19 T 6:10pm–9pm, KTD/AU104

12181 C Rollins
Lec S 9:10am–12pm, IVC/BLDG27/116
Final 05/16 S 9:10am–12pm, IVC/
BLDG27/116

REAL 116 3.0 Units
Real Estate Practice

No prerequisite. Advisory: REAL 115.

Transfer Credit: CSU

11061 J Brown-Carson
Lec M 6:10pm–9pm, KTD/AU176
Final 05/18 M 6:10pm–9pm, KTD/AU176

REAL 117 3.0 Units
Legal Aspects of Real Estate

No prerequisite. Advisory: REAL 115.

Transfer Credit: CSU

11600 G Oswald
Lec R 6:10pm–9pm, KTD/AU179
Final 05/21 R 6:10pm–9pm, KTD/AU179

REAL 210 3.0 Units
Real Estate Finance

No prerequisite. Advisory: REAL 115.

Transfer Credit: CSU

11444 J Rusting
Lec R 6:10pm–9pm, KTD/AU133
Final 05/21 R 6:10pm–9pm, KTD/AU133

REAL 215 3.0 Units
Real Estate Economics

No prerequisite. Advisory: REAL 115.

Transfer Credit: CSU

11777 C Rollins
Lec W 6:10pm–9pm, KTD/AU101
Final 05/20 W 6:10pm–9pm, KTD/AU101

SOCIOLOGY**SOC 110 3.0 Units**
Introduction to Sociology

Transfer Credit: CSU/UC

10634 M Gonzalez
Lec MW 9:40am–11am, KTD/AU104
Final 05/20 W 8:10am–11am, KTD/
AU104
10635 S Rahman
Lec MW 12:40pm–2pm, KTD/VS6
Final 05/20 W 11:10am–2pm, KTD/VS6
10636 M Gonzalez
Lec TR 11:10am–12:30pm, KTD/AU133
Final 05/19 T 11:10am–2pm, KTD/AU133
10637 M Gonzalez
Lec TR 2:10pm–3:30pm, KTD/FH120
Final 05/19 T 2:10pm–5pm, KTD/FH120

12284 R Ovetz
Lec T 6:10pm–9pm, KTD/SMN224
Final 05/19 T 6:10pm–9pm, KTD/
SMN224

SOC 112 3.0 Units
Social Deviance and Problems

Transfer Credit: CSU/UC

10638 S Rahman
Lec MW 9:40am–11am, KTD/VS11
Final 05/20 W 8:10am–11am, KTD/VS11

SOC 140 3.0 Units
Marriage, Family and Intimate Relationships

May be taken as PSY 140 or SOC 140; credit awarded for only one course.

Transfer Credit: CSU/UC

10639 M Gonzalez
Lec MW 11:10am–12:30pm, KTD/AU101
Final 05/18 M 11:10am–2pm, KTD/
AU101

SOC 205 3.0 Units
Introduction to Research Methods and Data Analysis in Sociology

Prerequisite: SOC 110. *Advisory:* Math 115 or STAT 115. *May be taken as SOC 205 or PSY 205; credit awarded for only one course.*

Transfer Credit: CSU/UC

12107 M Gonzalez
Lec TR 12:40pm–2pm, KTD/FH110
Final 05/21 R 11:10am–2pm, KTD/FH110

SOC 230 3.0 Units
Social Psychology

May be taken as SOC 230 or PSY 230; credit awarded for only one course.

Transfer Credit: CSU/UC

10669 S Rahman
Lec MW 11:10am–12:30pm, KTD/VS11
Final 05/18 M 11:10am–2pm, KTD/VS11

SPANISH**SPAN 101 5.0 Units**
Elementary Spanish I

Transfer Credit: CSU/UC

10570 R Ostojic-Portello
Lec TR 4:10pm–6pm, KTD/AU185
Lab 3 hrs/wk, KTD/TBA
Final 05/19 T 2:10pm–5pm, KTD/AU185

10574 R Ostojic-Portello
Lec MW 6:10pm–8pm, KTD/AU185
Lab 3 hrs/wk, KTD/TBA
Final 05/18 M 6:10pm–9pm, KTD/AU185

10575 A Barashkov
Lec TR 12:40pm–2:30pm, KTD/AU185
Lab 3 hrs/wk, KTD/TBA
Final 05/21 R 11:10am–2pm, KTD/AU185

10577 M Martinisi
Lec MW 12:40pm–2:30pm, KTD/PE092
Lab 3 hrs/wk, KTD/TBA
Final 05/20 W 11:10am–2pm, KTD/
PE092

10578 M Martinisi
Lec MW 9:40am–11:30am, KTD/PE092
Lab 3 hrs/wk, KTD/TBA
Final 05/20 W 8:10am–11am, KTD/
PE092

10579 A Barashkov
Lec MW 4:10pm–6pm, KTD/AU130
Lab 3 hrs/wk, KTD/TBA
Final 05/20 W 2:10pm–5pm, KTD/AU130

11573 R Pagani
Lec TR 10:10am–12pm, KTD/AU184
Lab 3 hrs/wk, KTD/TBA
Final 05/21 R 8:10am–11am, KTD/AU184

SPAN 102 5.0 Units**Elementary Spanish II***Prerequisite: SPAN 101.*

Transfer Credit: CSU/UC

10581 R Pagani

Lec MW 10:10am–12pm, KTD/AU184

Lab 3 hrs/wk, KTD/TBA

Final 05/20 W 8:10am–11am, KTD/
AU184

10584 N Sanko

Lec TR 12:40pm–2:30pm, KTD/PE061

Lab 3 hrs/wk, KTD/TBA

Final 05/21 R 11:10am–2pm, KTD/PE061

11307 J Petrovsky

Lec TR 6:10pm–8pm, IVC/BLDG27/233

Lab 3 hrs/wk, IVC/TBA

Final 05/19 T 6:10pm–9pm, IVC/
BLDG27/233**SPAN 120 3.0 Units**
Spanish for Health Care Professionals I

Transfer Credit: CSU

11451 R Pagani

Lec T 6:10pm–9pm, KTD/AU184

Final 05/19 T 6:10pm–9pm, KTD/AU184

SPAN 121 3.0 Units
Spanish for Health Care Professionals II*Prerequisite: SPAN 120 or equivalent.*

Transfer Credit: CSU

12128 J Petrovsky

Lec M 6:10pm–9pm, KTD/AU184

Final 05/18 M 6:10pm–9pm, KTD/AU184

Spanish conversation and culture through film**SPAN 128A 3.0 Units**
Spanish Conversation and Culture Through Film*Prerequisite: SPAN 102.***12129 N Sanko**

Lec R 6:10pm–9pm, KTD/FA215

Final 05/21 R 6:10pm–9pm, KTD/FA215

SPAN 203 5.0 Units**Intermediate Spanish III***Prerequisite: Spanish 102.*

Transfer Credit: CSU/UC

10590 R Pagani

Lec TR 12:40pm–2:30pm, KTD/AU184

Lab 3 hrs/wk, KTD/TBA

Final 05/21 R 11:10am–2pm, KTD/AU184

SPAN 204 4.0 Units**Intermediate Spanish IV***Prerequisite: Spanish 203 or equivalent.*

Transfer Credit: CSU/UC

10591 R Pagani

Lec MW 12:40pm–2:30pm, KTD/AU184

Final 05/20 W 11:10am–2pm, KTD/
AU184**SPAN 225 3.0 Units****Advanced Spanish I***Prerequisite: Spanish 204 or equivalent.*

Transfer Credit: CSU/UC

11822 R Pagani

Lec MW 12:40pm–1:55pm, KTD/AU184

Final 05/20 W 11:10am–2pm, KTD/
AU184**SPAN 226 3.0 Units****Advanced Spanish II***Prerequisite: Spanish 225 or equivalent.*

Transfer Credit: CSU/UC

11823 R Pagani

Lec MW 12:40pm–1:55pm, KTD/AU184

Final 05/20 W 11:10am–2pm, KTD/
AU184**SPEECH****SPCH 110 3.0 Units****Introduction to Speech Communication**

Transfer Credit: CSU/UC

10861 G Stahl-Ricco

Lec MW 9:40am–10:55am, KTD/AU125

Final 05/20 W 8:10am–11am, KTD/
AU125

10863 G Stahl-Ricco

Lec MW 11:10am–12:25pm, KTD/AU125

Final 05/18 M 11:10am–2pm, KTD/
AU125

10864 Staff

Lec TR 8:10am–9:25am, KTD/AU124

Final 05/19 T 8:10am–11am, KTD/AU124

10865 M Staff

Lec M 6:10pm–9pm, KTD/AU125

Final 05/18 M 6:10pm–9pm, KTD/AU125

11953 C Mihal

Lec TR 12:40pm–1:55pm, KTD/AU125

Final 05/21 R 11:10am–2pm, KTD/AU125

SPCH 120 3.0 Units**Interpersonal Communication**

Transfer Credit: CSU/UC

10867 B Borenstein

Lec TR 11:10am–12:25pm, KTD/AU124

Final 05/19 T 11:10am–2pm, KTD/AU124

11497 B Borenstein

Lec MW 12:40pm–1:55pm, KTD/AU124

Final 05/20 W 11:10am–2pm, KTD/
AU124

10870 V Epperson Beyries

Lec MW 9:40am–10:55am, KTD/AU124

Final 05/20 W 8:10am–11am, KTD/
AU124**11562 M Staff**

Lec T 6:10pm–9pm, KTD/AU124

Final 05/19 T 6:10pm–9pm, KTD/AU124

SPCH 122 3.0 Units**Public Speaking**

Transfer Credit: CSU/UC

11626 V Epperson Beyries

Lec MW 12:40pm–1:55pm, KTD/AU125

Final 05/20 W 11:10am–2pm, KTD/
AU125

11218 M Staff

Lec TR 11:10am–12:25pm, KTD/AU125

Final 05/19 T 11:10am–2pm, KTD/AU125

11954 C Mihal

Lec R 6:10pm–9pm, KTD/AU125

Final 05/21 R 6:10pm–9pm, KTD/AU125

SPCH 128 3.0 Units**Intercultural Communication**

Transfer Credit: CSU/UC

10951 Staff

Lec TR 9:40am–10:55am, KTD/AU124

Final 05/21 R 8:10am–11am, KTD/AU124

10953 B Borenstein

Lec MW 11:10am–12:25pm, KTD/AU124

Final 05/18 M 11:10am–2pm, KTD/
AU124

10954 B Borenstein

Lec TR 12:40pm–1:55pm, KTD/AU124

Final 05/21 R 11:10am–2pm, KTD/
AU124**SPCH 132 3.0 Units****Argumentation and Persuasion**

Transfer Credit: CSU/UC

10955 M Staff

Lec TR 9:40am–10:55am, KTD/AU125

Final 05/21 R 8:10am–11am, KTD/AU125

STATISTICS

STATISTICS

Acquire a useful job skill—statistical analysis with Excel 2010

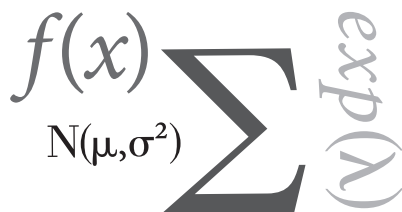
**STAT 115 4.0 Units****Introduction to Statistics**

Prerequisite: Math 103 or 103B or 103Y or sufficient score on Math Assessment Test. Credit awarded for either Math 115 or STAT 115, but not both courses.

Transfer Credit: CSU/UC

11065 R Goodwin

Lec 2:10pm–4pm, KTD/AU120A

Final 5/18 M 2:10pm–5pm, KTD/AU120A

STUDY SKILLS

STSK 161 2.0 Units
Seminar for Tutors

Transfer Credit: CSU

11569 B Reetz

Lec 2 hrs/wk, KTD/LC160

For information about enrolling in this course, please contact Becky Reetz at 415–485–9633.

WORK EXPERIENCE
EDUCATION

College of Marin recognizes and awards credit for on-the-job learning experiences. Units earned may be used as electives toward a certificate or a degree. Students must be enrolled for a minimum of seven units including work experience.

Enroll in Occupational Work Experience (WE 298) if your job (paid or unpaid) relates to your major or intended course of study. Enroll in General Work Experience (WE 299) if your job does NOT relate to your major. VETERANS: VA Regulations may affect your receiving benefits for these courses. Check with the Veterans' Office for latest information. Students interested in enrolling in online sections of WE are invited to attend an Orientation Meeting:

KTD campus: Wednesday, 1/21/15, FH 110

4:30–5pm.

IVC campus: Tuesday, 1/20/15, BLDG 03, Room 255, 4–4:30pm.

WE 298A 1.0 Unit
Occupational Work Experience A

Prerequisite: Enrollment in one other credit course, and be a continuing student. A minimum of five hours of employment per week.

Transfer Credit: CSU

10928 P Rilla

Lec T 4:10pm–6pm, IVC/BLDG03/255

Meets on: 1/20, 2/3, 2/24, 3/10, 3/24, 4/7, 4/21 & 5/5. Minimum 80 hours of employment required for the semester.

10940 S Boyd

Internet Course, 2hrs/wk TBA, KTD/IVC. Minimum of 80 hours employment required for the semester. For log on instructions, please see the Distance Education listings online at <http://www.marin.edu/DE/online-courses.htm>

WE 298B 2.0 Units
Occupational Work Experience B

Prerequisite: Enrollment in one other credit course, and be a continuing student. A minimum of ten hours of employment per week.

Transfer Credit: CSU

10941 S Boyd

Internet Course, 2hrs/wk TBA, KTD/IVC. Minimum of 160 hours of employment required for the semester. For log on instructions, please see the Distance Education listings online at <http://www.marin.edu/DE/online-courses.htm>

11506 P Rilla

Lec T 4:10pm–6pm, IVC/BLDG03/255

Meets on: 1/20, 2/3, 2/24, 3/10, 3/24, 4/7, 4/21 & 5/5. Minimum of 160 hours employment required for the semester.

WE 298C 3.0 Units
Occupational Work Experience C

Prerequisite: Enrollment in one other credit course, and be a continuing student. A minimum of fifteen hours of employment per week.

Transfer Credit: CSU

10931 P Rilla

Lec T 4:10pm–6pm, IVC/BLDG03/255

Meets on: 1/20, 2/3, 2/24, 3/10, 3/24, 4/7, 4/21 & 5/5. Minimum of 240 hours of employment required for the semester.

10945 S Boyd

Internet Course, 2hrs/wk TBA, KTD/IVC. Minimum of 240 hours of employment is required for the semester. For log on instructions, please see the Distance Education listings online at <http://www.marin.edu/DE/online-courses.html>

WE 298D 4.0 Units
Occupational Work Experience D

Prerequisite: Enrollment in one other credit course, and be a continuing student. A minimum of twenty hours of employment per week.

Transfer Credit: CSU

10933 P Rilla

Lec T 4:10pm–6pm, IVC/BLDG03/255

Meets on: 1/20, 2/3, 2/24, 3/10, 3/24, 4/7, 4/21 & 5/5. Minimum of 320 hours of employment required for the semester.

10946 S Boyd

Internet Course, 2hrs/wk TBA, KTD/IVC. Minimum of 320 hours employment required for the semester. For log on instructions, please see the Distance Education listings online at <http://www.marin.edu/DE/online-courses.html>

WE 299A 1.0 Unit
General Work Experience A

Prerequisite: Enrollment in at least seven units of college courses including Work Experience. A minimum of five hours of employment per week.

Transfer Credit: CSU

10936 P Rilla

Lec T 4:10pm–6pm, IVC/BLDG03/255

Meets on: 1/20, 2/3, 2/24, 3/10, 3/24, 4/7, 4/21 & 5/5. Minimum of 80 hours employment required for the semester.

10947 S Boyd

Internet Course, 2hrs/wk TBA, KTD/IVC. Minimum of 80 hours employment required for the semester. For log on instructions, please see the Distance Education listings online at <http://www.marin.edu/DE/online-courses.html>

WE 299B 2.0 Units
General Work Experience B

Prerequisite: Enrollment in at least seven units of college courses including Work Experience. A minimum of ten hours of employment per week.

Transfer Credit: CSU

10938 P Rilla

Lec T 4:10pm–6pm, IVC/BLDG03/255
Meets on: 1/20, 2/3, 2/24, 3/10, 3/24, 4/7, 4/21 & 5/5. Minimum of 160 hours employment required for the semester.

10948 S Boyd

Internet Course, 2hrs/wk TBA, KTD/IVC. Minimum of 160 hours of employment required for the semester. For log on instructions, please see the Distance Education listings online at <http://www.marin.edu/DE/online-courses.html>

WE 299C 3.0 Units
General Work Experience C

Prerequisite: Enrollment in at least seven units of college courses including Work Experience. A minimum of fifteen hours of employment per week.

Transfer Credit: CSU

11145 P Rilla

Lec T 4:10pm–6pm, IVC/BLDG03/255
Meets on: 1/20, 2/3, 2/24, 3/10, 3/24, 4/7, 4/21 & 5/5. Minimum of 240 hours employment required for the semester.

10949 S Boyd

Internet Course, 2hrs/wk TBA, KTD/IVC. Minimum of 240 hours employment required for the semester. For log on instructions, please see the Distance Education listings online at <http://www.marin.edu/DE/online-courses.html>

NONCREDIT COURSES**ENGLISH AS A SECOND LANGUAGE**

The noncredit English as a Second Language Program offers free classes for beginning to intermediate level students. To register for Noncredit ESL classes, please contact the ESL Office, Austin Center (AU), Room 137, or call 415.485.9642.

New students must take a noncredit ESL placement test to assess their level before registering for classes. Registration will be completed after taking the placement test. Please visit Austin Center Room 137, or call 415.485.9642 for more information and test dates. Note: Due to space limitations, students may only register for one class at their level. Classes are held on both the Indian Valley and Kentfield campuses as well as at the following off-site locations:

Margaret Todd Senior Center (MTSC), 1560 Hill Road, Novato

Conservation Corps North Bay (CCNB), 27 Larkspur Street, San Rafael

Lynwood Elementary School (LESN), 1320 Lynwood Drive, Novato

ESLN 010 0.0 Unit
Beginning ESL

Advisory: ESL Placement Test.

10490 01/21–05/15 H Casper
Lec MWF 8:10am–11am, KTD/AU185
11793 01/20–05/14 C Massion
Lec TR 10:10am–12:25pm, KTD/AU105

10491 01/20–05/14 J McMillan
Lec MTWR 6:10pm–9pm, KTD/VS1

12104 01/20–05/12 J Terhune
Lec MT 6:10pm–9pm, KTD/LC036

10493 01/21–05/13 C Dutton
Lec MW 6:10pm–9pm, KTD/AU159

10495 01/20–05/14 M Staff
Lec TR 6:10pm–9pm, KTD/AU166

10496 01/17–05/16 V Numaguchi
Lec S 9am–12:50pm, KTD/AU166

10497 01/17–05/16 N Jacunski
Lec S 9am–12:50pm, KTD/AU130

10499 01/21–05/13 K Bradley
Lec MW 6:10pm–8:25pm, IVC/
BLDG27/228

ESLN 020 0.0 Unit
High Beginning ESL A

Advisory: ESL Placement Test.

10503 01/21–05/15 H Eskildsen
Lec MWF 8:10am–11am, KTD/VS1

11794 01/20–05/14 H Eskildsen
Lec TR 10:10am–12:25pm, KTD/VS1

10504 01/20–05/14 K Hayne
Lec MTWR 6:10pm–9pm, KTD/VS6

10505 01/21–05/13 S Chan
Lec MW 6:10pm–9pm, KTD/VS5B

10507 01/20–05/14 K Privitt
Lec TR 6:10pm–9pm, KTD/LC020

10508 01/17–05/16 H Eskildsen
Lec S 9am–12:50pm, KTD/VS1

10509 01/17–05/16 K Hayne
Lec S 9am–12:50pm, KTD/AU191

10510 01/21–05/13 S Reilly
Lec MW 6:10pm–8:25pm, IVC/
BLDG27/233

10513 01/20–05/14 H Middleton
Lec TR 2:10pm–4pm, OFF/MTSC

12342 01/20–05/14 K Bradley
Lec TR 9:10am–11:25am, OFF/LESN

ESLN 025 0.0 Unit
High Beginning ESL B

Advisory: ESL Placement Test.

10515 01/21–05/13 K Privitt
Lec MW 6:10pm–9pm, KTD/PE092

10516 01/17–05/16 K Privitt
Lec S 9am–12:50pm, KTD/
AU125 11287 01/20–05/14 C Tudor
Lec TR 6:10pm–9pm, KTD/VS3

ESLN 030 0.0 Unit
Low Intermediate ESL A

Advisory: ESL Placement Test.

10517 01/21–05/15 P Seery
Lec MWF 8:10am–11am, KTD/VS6

10520 01/21–05/13 L Burnett
Lec MW 6:10pm–9pm, KTD/LC020

10521 01/20–05/14 P Johnson
Lec TR 6:10pm–9pm, KTD/VS5A

10522 01/17–05/16 M Kaufmann
Lec S 9am–12:50pm, KTD/AU176

11431 01/20–05/14 M Kaufmann
Lec TR 6:10pm–8:25pm, IVC/
BLDG16/212

ESLN 035 0.0 Unit
Low Intermediate ESL B

Advisory: ESL Placement Test.

10524 01/21–05/15 E Rivera
Lec MWF 8:10am–11am, KTD/AU159

10525 01/20–05/14 A Singer
Lec TR 6:10pm–9pm, KTD/VS4

10526 01/17–05/16 M Levin
Lec S 9am–12:50pm, KTD/AU102

11432 01/21–05/13 S Fletcher
Lec MW 6:10pm–9pm, KTD/VS4

NONCREDIT ESL LISTENING/SPEAKING/PRONUNCIATION

ESLN 040 0.0 Unit**Credit ESL Preparation Course***Advisory: ESL Placement Test.*

- 10527 01/21–05/15 C Massion
Lec MWF 8:10am–11am, KTD/VS7
- 11294 01/20–05/14 P Seery
Lec TR 10:10am–12:25pm, KTD/VS7
- 11850 01/21–05/13 K Knickerbocker
Lec MW 4:10pm–6pm, KTD/AU105
- 10527 01/21–05/15 C Massion
Lec MWF 8:10am–11am, KTD/VS7

10528 01/21–05/14 S McKinnon

- Lec MW 6:10pm–9pm, KTD/AU144
- Lec R 6:10pm–9pm, KTD/AU104

10529 01/20–05/14 M Sukoski

- Lec MTR 6:10pm–9pm, KTD/SMN217

10530 01/17–05/16 J Terhune

- Lec S 9am–12:50pm, KTD/AU105

10531 01/17–05/16 M Russell

- Lec S 9am–12:50pm, KTD/AU104

11797 01/20–05/14 S Reilly

- Lec TR 6:10pm–8:25pm, IVC/
BLDG03/251

**ESL LISTENING/
SPEAKING/
PRONUNCIATION****ESLN 020LS 0.0 Unit****High Beginning Listening and Speaking***Advisory: ESL Placement Test. Recommended for students concurrently enrolled in levels 010–015 or 020–025.*

- 12084 01/20–05/14 C Massion
Lec TR 8:10am–10am, KTD/AU176

ESLN 040LS 0.0 Unit**Low Intermediate Listening and Speaking***Advisory: ESL Placement Test. Students should be in level 040.*

- 12085 01/20–05/14 P Seery
Lec TR 8:10am–10am, KTD/AU168
- 12102 01/21–05/13 C Massion
Lec MW 11:10am–1pm, KTD/AU166

ESLN PRON 0.0 Unit**Noncredit ESL Pronunciation***Advisory: ESL Placement Test. Students should be in levels 020–040*

- 10533 01/20–05/12 H Eskildsen
Lec T 8:10am–10am, KTD/VS1
- 11575 01/22–05/14 H Eskildsen
Lec R 8:10am–10am, KTD/VS1

10532 01/20–05/12 S Chan

- Lec T 6:10pm–8pm, KTD/AU111

10534 01/21–05/13 V Numaguchi

- Lec W 6:10pm–8pm, KTD/PE091

ESL CITIZENSHIP**ESLN 008 0.0 Unit****Beginning Citizenship***Advisory: ESL Placement Test. Students should be in levels 010–025.*

- 12082 01/21–05/13 P Seery
Lec MW 11:10am–12:30pm, KTD/VS6

ESLN 009 0.0 Unit**Intermediate Citizenship***Advisory: ESL Placement Test. Students should be in levels 030–040 or above.*

- 12083 01/21–05/13 H Eskildsen
Lec MW 11:10am–12:30pm, KTD/VS1

ESLN NCLAB 0.0 Unit**ESL Noncredit Lab***Advisory: ESL Placement Test.*

- 10536 01/20–05/12 S Carlson
Lab MT 10:10am–2pm, OFF/CCNB

ESL VOCATIONAL**ESLV 001 0.0 Unit****ESL for Hotel and Restaurant Workers**

- 11516 01/17–05/16 K Bradley
Lec S 9am–12pm, KTD/AU159

11718 01/20–05/12 K Bradley

- Lec T 6:10pm–9pm, KTD/PE092

ESLV 004 0.0 Unit**English for Childcare A***No prerequisite. Advisory: ESLN 20, 25, or 30. Three lecture hours weekly.*

- 11519 01/17–03/21 A Singer
Lec S 9:10am–12pm, KTD/AU111

ESLV 005 0.0 Unit**English for Childcare B***No prerequisite. Advisory: ESLN 35 or above. Three lecture hours weekly for eight weeks.*

- 11520 03/28–05/16 A Singer
Lec S 9:10am–12pm, KTD/AU111

ESLV 012 0.0 Unit**ESL for Employment: Reading and Writing Emphasis**

- 12086 01/17–05/16 S Reilly
Lec S 9am–11:25am, KTD/AU144

**NURSING EDUCATION
REVIEW COURSES****VOCN 6010 0.0 Unit****Review of Nursing Care and Skills for RN Students**

- 11135 P Hemphill
Hours and location TBA.
Students must be enrolled in RN Program.

VOCN 6020 0.0 Unit**Test of Essential Academic Skills
Preparation Course**

- 11116 03/13–04/10 J Coombes
Lec F 1:10pm–4pm, KTD/SMN225
Meets 5 Fridays, classes from 3/13–4/3,
1- 4 PM. Class on 4/10, 1pm-3pm.

Academic Information

Catalog

Although this schedule contains a summary of important policies and procedures, students are encouraged to review the college catalog.

Catalog Rights

The specific catalog employed toward graduation and all implied rights cease after two consecutive semesters of nonattendance. Please see the catalog for details.

The current catalog is available online at www.marin.edu.

Graduation Deadlines

Apply for Degree/Certificate

Spring: February 2–March 16

Students who have met the degree/certificate requirements, met with a counselor, and have filed an Application for Graduation by the deadline date, will be eligible to receive an Associate Degree or a Certificate of Achievement.

Prerequisites, Corequisites and Advisories

Prerequisite

A prerequisite is a condition of enrollment that a student is required to meet in order to demonstrate current readiness for enrollment in a particular course or program.

The college requires students to complete prerequisite courses with a grade of C, P, or higher prior to registering in the course requiring the prerequisites. Examples of courses which may require prerequisites:

- Courses for which specific prerequisites have been justified by content review, the appropriate level of scrutiny and any other validation procedures required by law (Title 5, 55201 a-f).
- Sequential courses in a degree-applicable program.
- Courses requiring a prerequisite to transfer to a four-year college.
- Courses requiring preparation to protect health and safety.
- Technical or vocational courses or programs that require special preparation.

Equivalent Course Work

Some prerequisites may be satisfied by equivalent course work from an accredited institution other than College of Marin.

Prerequisite Equivalency/Challenge Deadline for Priority Processing:

Spring: January 14

Submit a Prerequisite Equivalency or Challenge Form and supporting documentation by the deadline date for priority processing.

Corequisite

A corequisite is a condition of enrollment consisting of a course that a student is required to take simultaneously in order to enroll in another course. Courses which may require corequisites include: courses that are part of a closely related lecture-laboratory pairing requiring concurrent enrollment.

Advisory

An advisory is a condition of enrollment that a student is advised, but not required, to meet before or in conjunction with enrollment in a course or educational program.

Other Limitations

Other limitations on enrollment may include:

- Courses that require public performance or competition.
- Blocks of courses for which enrollment is limited in order to create a cohort of students.

Probation and Dismissal

Standards for Probation

A student shall be placed on academic probation if he or she has attempted a minimum of 12 semester units of work and has a grade point average of less than C (2.0).

A student shall be placed on progress probation if he or she has enrolled in at least 12 semester units and the percentage of all units in which the student has enrolled, for which entries of W, I, NC, and NP were recorded reaches or exceeds 50 percent.

Standards for Removal of Probation

A student who is placed on academic probation shall be removed from probation when the student's accumulative grade point average is 2.0 or better. A student on progress probation shall be removed from probation when the percentage of units in the categories of W, I, NC, or NP drops below 50 percent.

Standards for Dismissal

A student who is on academic probation shall be subject to dismissal if the student has earned a cumulative grade point average of less than 1.75 in all units attempted in each of three consecutive semesters.

A student who is on progress probation shall be subject to dismissal if the cumulative percentage of units in which the student has been enrolled for which entries of W, I, NC, or NP are recorded in at least three consecutive semesters reaches or exceeds 50 percent.

A student who is subject to dismissal may submit a written appeal to the Dean of Enrollment Services. Dismissal may be postponed and the student continued on probation if the student completes a petition that provides evidence of extenuating circumstances and/or that shows significant improvement in academic achievement.

Readmission after Dismissal

Deadline: January 30, 2015

In order to be considered for readmission, dismissed students must:

1. Meet with a counselor and complete or update a Student Educational Plan (SEP) and submit the SEP with their Petition to Return to the Dean of Enrollment Services.
2. Submit a Petition to Return online through MyCOM. Students who fail to petition by the deadline or fail to show for their appointments will be denied and dropped from their classes.
3. Readmitted students may not be enrolled in more than 12 units. (Students may be limited to fewer units and other restrictions may also be imposed.)

Honor List

Students will be placed on a term honor list when their semester GPA is 3.0 or higher. These students may not be on probation or have any I, NP, or F grades, and must be enrolled in 12 units of letter-graded classes at the college.

Grading

In Progress Grades

An IP grade is only assigned for open-entry/open-exit classes or classes that span two terms. Students who receive an IP grade must re-enroll in the subsequent term or they will receive the alternative grade assigned by the instructor. The enrollment fee will be charged for re-enrollment.

Incomplete Grades

Students who received an Incomplete grade may not re-enroll in the same course until the incomplete work is completed and/or a final grade is posted to the student's academic record.

Pass/No Pass Option

In those courses which permit a student to be evaluated either on a P/NP or a letter graded basis, a student must select the P/NP option no later than 30 percent of the class. The grading option can be changed online until the deadline date. To receive a pass grade, course work must be C level or higher.

Note: Some colleges and universities will not grant transfer credit for courses with pass/no pass grades.

Midterm and Final Grades

Midterm and final grades will be available online at mycom.marin.edu. Check the Important Dates on page 3 for dates.

General Directory

Kentfield Campus (KTD)

Alumni Association	485.9686
Associated Students: ASCOM, SS 241	485.9390
ESCOM, SS 146	485.9652
Behavioral Sciences FH 101	485.9630
Biology/Geography/Geology SMN 300	485.9510
Business and Information FH 101	485.9610
Child Study Center 1144 Magnolia Avenue	485.9468
College Skills (ESL, ESLN, English Skills) AU 137	485.9642
Communication AU 152	485.9348
Dean of Arts and Humanities AU 162	485.9655
Dean of Math and Sciences SMN 301D	485.9507
Echo Times Newspaper LC 36	485.9690
English as a Second Language (ESL), AU 137	485.9642
English/Humanities AU 152	485.9348

New! Order Transcripts Online

Easy! Convenient! Order Anytime!

College of Marin has contracted with Credentials Inc. to provide a transcript ordering, printing, and delivery service called TranscriptsPlus.

Current students order transcripts online through the MyCOM portal or former students use the TranscriptsPlus link located on the Transcript page of our website.

Students may receive two copies of their official transcripts for free. Additional copies are \$6 per regular service; copy & rush service is \$15 per copy.

Student Appeals and Grievances

Appeals and Grievances in the following areas should be directed to the Dean of Enrollment Services: academic progress, academic dismissal, admissions, attendance, financial aid, graduation, fee payment, refunds, California residency determination, and student records.

Grade Appeals and Grievances must be directed to the appropriate department and/or academic dean.

Guidelines for filing an academic grievance, a student complaint against another student, cases of sexual harassment/discrimination, and unsafe assignments should be directed to the Vice President of Student Services. Please refer to the current college catalog for more detailed information.

Indian Valley Campus (IVC)

For calls to IVC from off campus dial 415.457.8811 plus the extension.

ASCOM, Bldg. 27, Rm. 120	ext. 8416
Career Education Bldg. 9	ext. 8200
Child Development Center Bldg. 12, Rm 105	ext. 8170
College Operations Bldg. 8	ext. 8100 884.3100 or 884.3101
Executive Dean of Indian Valley Campus and Workforce & Economic Development, Bldg. 9	ext. 8108
Early Head Start Infant Toddler Center, Bldg. 12	ext. 8171
English Skills Lab, Bldg. 17	ext. 8326
Fiscal Services Bldg. 8	884.3160, ext. 8118
Health Center Bldg. 9, Rm. 121	457.8811, ext. 7458
Lost and Found Bldg. 11, Rm. 103	ext. 8154 or 883.3179
Math Lab, Bldg. 17	ext. 8510
Media Services	485.9606
Parking Permit Purchase Bldg. 27, Rm. 120	415.457.8811 ext. 8822
Police Bldg. 11, Rm. 103	ext. 8154 or 883.3179
Swimming Pool	457.8811, ext. 8260

Equal Opportunity / Compliance Officer, VS 8	485.9504
Executive Director, Human Resources, and Labor Relations, VS 8	485.9504
Fine/Visual Arts FA 102	485.9480
Health Center HS Portable, Parking Lot 6	485.9458
Health Sciences SMN 301B	485.9319
Human Resources, VS 8	485.9340
Job Placement, SS 206	485.9690
Lost and Found, TB 105	485.9455
Math, SMN 300	485.9510
Math Lab, SMN 129	485.9608
Modern Languages AU 152	485.9348
Parking Permit Purchase SS 254	415.457.8811 ext. 8822
Police VS (Village Square), VSPD bldg.	485.9455
Performing Arts, FA 77	485.9460
PE/Athletics	485.9580
Physical Sciences SMN 300	485.9510
Social Sciences, FH 101	485.9630
Student Ambassadors SS 232	457.8811, ext. 7860
Swimming Pool	485.9587

Graduation/ Transfer Information

Transfer Admission Support

As a means to support transfer admissions, College of Marin participates in guaranteed admissions to specific University of California campuses, California State Universities, and private universities. College of Marin also offers cross enrollment at UC Berkeley to qualified students. Contact the COM Counseling Office for more information. In addition, the Counseling Department works with the Transfer Center, staffed for the purpose of helping students research transfer and admissions requirements.

A.A./A.S. Graduation Requirements

The Associate in Arts (A.A.) degree or Associate in Science (A.S.) degree will be awarded to any student upon satisfactory completion of all of the following seven requirements:

- Units**—The Associate in Arts (A.A.) degree and the Associate in Science (A.S.) degree require a minimum of 60 lower division units to include all the requirements indicated below and any additional elective units needed to satisfy the 60 unit minimum. Courses numbered 0–99 are not applicable to the Associate degree.
- Major Requirement**—At least 18 units must be taken in a single discipline or related disciplines as indicated in the COM Catalog.
- Scholarship**—An overall grade point average (G.P.A.) of 2.0 (C average) in all degree-applicable courses (numbered 100 and above) taken at COM and in all acceptable lower division courses transferred from other colleges.
- Residence**—Successfully complete at least 12 units in the major requirements at COM.
- Mathematics Proficiency**—One of the following options:
 - A satisfactory score on the Math Assessment Test, i.e. eligibility for a level beyond Intermediate Algebra (103), such as Math 104, 110, 115, 121, or 123 or
 - Completion of Intermediate Algebra (Math 103 or Math 103A plus 103B or Math 103X plus 103Y) with a grade of C or higher.
- General Education**—A minimum of 19 units of general education is required for the A.A. or A.S. degree. See the following general education categories and course listings.
- Application for Graduation**—It is the student's responsibility to submit an Application for Graduation by making an appointment with a counselor in the Counseling Department. All official transcripts from other colleges must be available in the Counseling Office by the application deadline date. All petitions and waivers must be attached to the application form by the deadline date.

GENERAL EDUCATION COURSES

One course from each category required for graduation.

NOTE: For a comprehensive list of courses that satisfy General Education requirements, please refer to the 2014–2015 Catalog. (19 units minimum)

A. NATURAL SCIENCES

Select one course from the following. (Three units minimum)

ANTH 101 - Intro to Physical/Biological Anthropology
 ANTH 101L - Intro to Physical/Biological Anthropology
 ASTR 101 - Intro to Astronomy
 ASTR 117L - Intro to Astronomy Lab
 BIOL 100 - Nutrition
 BIOL 101 - Field Biology
 BIOL 107/KIN 107 - Human Biology
 BIOL 108A - Human Sexuality
 BIOL 109 - Heredity and Evolution
 BIOL 110 - Intro to Biology
 BIOL 110L - Intro to Biology Lab
 BIOL 112A - Biology for Biology Majors I
 BIOL 112B - Biology for Biology Majors II
 BIOL 112C - Biology for Biology Majors III
 BIOL 120 - Human Anatomy
 BIOL/ENVS 138 - Intro to Environmental Science
 BIOL 159 - Introduction to Aquatic Biology
 BIOL 162 - General Ecology
 BIOL 169A - Introduction to Ornithology A
 BIOL 169B - Introduction to Ornithology B
 BIOL 224 - Human Physiology
 BIOL 235 - General Marine Biology
 BIOL 240 - Microbiology
 CHEM 105 - Chemistry in the Human Environment
 CHEM 105L - Chemistry in the Human Environment Lab
 CHEM 110 - Chemistry for the Allied Health Sciences
 CHEM 114 - Intro to Chemistry
 CHEM 131 - General Chemistry I
 CHEM 132 - General Chemistry II
 ENVS/BIOL 138 - Intro to Environmental Science
 GEOG 101 - The Physical Environment
 GEOG 101L - The Physical Environment Lab
 GEOG 109 - Geography of California
 GEOG 112 - Meteorology and Climatology
 GEOL 103 - Environmental Geology
 GEOL 109 - General Oceanography
 GEOL 110 - Earth Science
 GEOL 114 - Geology of California
 GEOL 120 - Physical Geology
 GEOL 120L - Physical Geology Lab
 GEOL 121 - Historical Geology
 KIN 107/BIOL 107 - Human Biology
 PHYS 108A - General Physics I
 PHYS 110 - Introductory Physics
 PHYS 207A - Mechanics and Properties of Matter

B. SOCIAL and BEHAVIORAL SCIENCES

Select one course from the following. (Three units minimum)

ANTH 102 - Intro to Cultural Anthropology
 ANTH 103 - Globalization and Peoples and

Cultures of the World

ANTH 110 - Intro to Archeology and Prehistory
 BEHS 103 - Human Sexuality
 BIOL 251/PSY 251 - Biological Psychology*
 BUS 101 - Intro to Business
 ECE 110 - Child Development
 ECE 112 - Child, Family and Community
 ECON 101 - Macroeconomics
 ECON 102 - Microeconomics
 ETST 110 - Intro to Ethnic Studies
 ETST 111 - History of African Americans A
 ETST 112 - History of African Americans B
 ETST 121 - History of Latinos in the US
 ETST 151 - Native American History
 ETST 154 - Native American Literature
 ETST 242 - History and Politics of Contemporary Africa
 GEOG 102 - The Human Environment
 GEOG 109 - Geography of California
 HIST 100 - Major Trends and Selected Topics in American History
 HIST 101 - World History I
 HIST 102 - World History II
 HIST 103 - Science, Technology and Civilization
 HIST 109 - History of California
 HIST 110 - Western Civilization I
 HIST 111 - Western Civilization II
 HIST 112 - Western Civilization III
 HIST 117 - History of the US I
 HIST 118 - History of the US II
 HIST 206 - History of Russia
 HIST 211/POLS 211 - Women in American History and Politics*
 HIST 214 - History of Latin America
 HIST 216 - History of Mexico
 HIST 238 - History of Africa
 POLS 100 - American Political Institutions
 POLS 101 - Intro to the Government of the US
 POLS 102 - Comparative Political Systems
 POLS 103 - Political Theory
 POLS 104 - International Relations
 POLS 201 - Understanding Globalization
 POLS 203 - Understanding Terrorism
 POLS 210 - War, Peace and the United Nations
 POLS 211/HIST 211 - Women in American History and Politics*
 POLS 219 - The Politics of the United States Presidency
 POLS 220 - American Foreign Policy
 PSY 110 - Intro to Psych
 PSY 111 - Personality Dynamics and Effective Behavior
 PSY 112 - Child and Adolescent Psychology
 PSY 114 - The Psychology of Human Development: Lifespan
 PSY 116 - Theories of Personality
 PSY 140/SOC 140 - Marriage, Family and Intimate Relationships
 PSY 145 - Psychology in Modern Life
 PSY 204 - Abnormal Psychology
 PSY 205/SOC 205 - Intro to Research Methods and Data Analysis in Sociology
 PSY 230/SOC 230 - Social Psychology
 PSY 251/BIOL 251 - Biological Psychology
 SOC 110 - Intro to Sociology, Individual and Society
 SOC 112 - Social Deviance and Problems
 SOC 114 - Global Social Problems
 SOC 140/PSY 140 - Marriage, Family and Intimate Relationships
 SOC/PSY 205 - Intro to Research Methods and

Data Analysis in Sociology*
SOC/PSY 230 – Social Psychology*

C. HUMANITIES

Select one course from the following.
(Three units minimum)

ART 102—History of European Art
ARCH 100 - History of Architecture I
ARCH 101 - History of Architecture II
ARCH 102 - History of Architecture III
ARCH 131 - New Architecture on Campus
ART 101 - History of Ancient Art
ART 102 - History of European Art
ART 103 - History of Modern Art
ART 104 - History of Asian Art
ART 105 - Contemporary Art
ART 106 - History of Women Artists
ART 107 - History of American Art
ART/ETST/HUM 108 – Arts of the Americas*
ART 110 - History of Islamic Art
ASL 101 - Elementary Sign Language I
ASL 102 - Elementary Sign Language II
ASL 110 - History and Culture of Deaf People in America
ASL 203 - Intermediate Sign Language III
ASL 204 - Intermediate Sign Language IV
BIOL 145/GEOL 145 - Ethics in Science*
CHIN 101 - Elementary Chinese Mandarin I
CHIN 102 - Elementary Chinese Mandarin II
COMM 110/JOUN 110 - Introduction to Mass Communication
COMM 160/JOUN 160 - Images of Race, Gender and Class in the Media
DANC 108 - Dance History
DRAM 110 - Intro to the Theatre
DRAM 116 - Survey of Dramatic Literature: Ancient Greek to Present
DRAM 117 - Survey of Dramatic Literature: Shakespeare and his Theatre
ENGL 151 - Reading and Composition IB
ENGL 208 - Short Fiction
ENGL 212 - Intro to Poetry
ENGL 214 - The Popular Novel
ENGL 218 - The American Short Story
ENGL 219 - Voices and Visions
ENGL 220 - Detective Fiction
ENGL 221A - Survey of American Literature I
ENGL 221B - Survey of American Literature II
ENGL 222 - Survey of English Literature I
ENGL 223 - Survey of English Literature II
ENGL 224 - Survey of World Literature I
ENGL 225 - Survey of World Literature II
ENGL 230 - Survey of Shakespeare
ENGL 235 - Women in Literature
ENGL 237 - The Literature of American Cultures
ENGL 240 - Classic Children's Literature
ENGL 242/HUM 242 - Global Writings*
ETST/ART/HUM 108 – Arts of the Americas
ETST 154 - Native American Literature
FILM 109A/HUM 109A – History of Film: Beginning to 1950*
FILM 109B/HUM 109B – History of Film: Beginning to 1950*
FREN 101 - Elementary French I
FREN 102 - Elementary French II
FREN 108A /B - French Culture and Literature go to the Cinema
FREN 203 - Intermediate French III
FREN 204 - Intermediate French IV
FREN 225 - Advanced French I

FREN 226 - Advanced French II
GEOL 145/BIOL 145 - Ethics in Science*
HUM 100A - Intro to Humanities: Ancient Greece to the Medieval Period
HUM 100B - Intro to Humanities: Renaissance to the Modern Period
HUM 108/ART 108 - Arts of the Americas*
HUM 109A/FILM 109A – History of Film: Beginning to 1950*
HUM 109B/FILM 109B – History of Film: Beginning to 1950*
HUM 118 - Intro to World Religions
HUM 125 - Myth, Symbol and the Arts
HUM 242/ENGL 242 - Global Writings*
ITAL 101 - Elementary Italian I
ITAL 102 - Elementary Italian II
ITAL 108 - Italian Literature in Translation: Italian Classical Literature goes to the Movies
ITAL 203 - Intermediate Italian III
ITAL 204 - Intermediate Italian IV
ITAL 225 - Advanced Italian I
ITAL 226 - Advanced Italian II
ITAL 228 – Italian Conversation and Culture Through Film
JOUN 110/COMM 110 - Introduction to Mass Communication
JOUN 160/COMM 160 - Images of Race, Gender and Class in the Media
JPNS 101 - Elementary Japanese I
JPNS 102 - Elementary Japanese II
JPNS 108 - Japanese Conversation through the Movies
JPNS 203 - Intermediate Japanese III
JPNS 204 - Intermediate Japanese IV
MUS 101 - Intro to Classical Music
MUS 102 - Music Masterworks
MUS 105 - Rock, Pop and Jazz
MUS 106 - Music Fundamentals
PHIL 110 - Intro to Philosophy
PHIL 111 - Intro to Ethics
PHIL 112 - Intro to Logic
PHIL 117 - History of Philosophy: Late Modern to Contemporary
SPAN 101 - Elementary Spanish I
SPAN 102 - Elementary Spanish II
SPAN 203 - Intermediate Spanish III
SPAN 203HB - Intermediate Spanish III for Heritage and Bilingual Speakers
SPAN 204 - Intermediate Spanish IV
SPAN 225 - Advanced Spanish I
SPAN 226 - Advanced Spanish II
SPAN 228A/B/C - Advanced Spanish Conversation and Culture through Film
SPAN 230A - Culture and Civilization of Spain and South America
SPAN 230B - Culture and Civilization of Mexico and Central America
SPAN 230C - Culture and Civilization of Spain
SPCH 128 - Intercultural Communication
SPCH 140 - Oral Interpretation of Literature I

D. WRITTEN COMPOSITION

(Three units minimum)

ENGL 150—Reading and Composition IA

E. COMMUNICATION and

ANALYTICAL THINKING

Select one course from the following. (Three units minimum)

CIS 215 - Visual BASIC Programming
COMP 130 - Intro to computer Programming using C++
COMP 135 - Intro to Programming in JAVA
COMP 160 - Computer Organization: An Assembly Language Perspective
COMP 220 - Data Structures and Algorithms
COMP 232 - Advanced Programming in JAVA
COMP 235 - Advanced Programming in C++
ENGL 151 - Reading and Composition IB
ENGL 155 - Critical Thinking and Composition
MATH 103, 103A and 103B, 103X and 103Y - Intermediate Algebra
MATH 104 - Plane Trigonometry
MATH 105 - College Algebra
MATH 109 - Pre-Calculus College Algebra and Trigonometry
MATH 115 - Probability and Statistics
MATH 116 - Linear Algebra
MATH 121 - Calculus I with Applications
MATH 122 - Calculus II with Applications
MATH 123 - Analytic Geometry and Calculus I
MATH 124 - Analytic Geometry and Calculus II
PHIL 112 - Intro to Logic
PSY 205/ SOC 205 - Intro to Research Methods and Data Analysis in Sociology
SPCH 110 - Intro to Speech Communication
SPCH 120 - Interpersonal Communication
SPCH 122 - Public Speaking
SPCH 128 - Intercultural Communication
SPCH 130 - Small Group Communication
SPCH 132 - Argumentation and Persuasion
STAT 115 - Intro to Statistics
F. AMERICAN INSTITUTIONS
Select one course from the following. (Three units minimum)
ETST 111—History of African Americans A
ETST 112—History of African Americans B
ETST 121—History of Latinos in the US
ETST 151—Native American History
HIST 100—Major Trends and Selected Topics in American History
HIST 117—History of the US I
HIST 118—History of the US II
HIST/POLS 211—Women in American History and Politics
POLS 100—American Political Institutions
POLS 101—Intro to the Government of the US
POLS/HIST 211—Women in American History and Politics

G. CROSS-CULTURAL STUDIES

Select one course from the following. (Three units minimum)

ART 108/ETST 108/HUM 108 – History of Arts of the Americas*

ASL 110 - History and Culture of Deaf People in America

COMM 160/JOUN 160 - Images of Race, Gender and Class in the Media

ENGL 235 - Women in Literature

ENGL 237 - The Literature of American Cultures

ETST/ART/HUM 108 – History of Arts of the Americas*

ETST 110 - Introduction to Ethnic Studies

ETST 111 - History of African Americans A

ETST 112 - History of African Americans B

ETST 121 - History of Latinos in the US

ETST 151 - Native American History

ETST 154 - Native American Literature

HIST 109 - History of California

HIST 211/POLS 211 - Women in American History and Politics*

HUM/ART/ETST 108 – History of Arts of the Americas*

JOUN 160/COMM 160 - Images of Race, Gender and Class in the Media*

MUS 105 - Rock, Pop and Jazz

POLS 211/HIST 211 - Women in American History and Politics*

SPCH 128 - Intercultural Communication

H. PHYSICAL ACTIVITY

One unit minimum—select one course.

This requirement may be satisfied by degree-applicable activity courses in kinesiology or dance.

California State University General Education Pattern

Students should be aware that this list is subject to change and does not apply to the University of California System.

CSU General Education Certification

Approximately 124 semester units are required for a baccalaureate degree at a California State University, of which 48 units must be in general education within a prescribed pattern. **Thirty-nine units may be completed and certified in whole or in part at College of Marin.** The remaining nine units must be taken as upper division courses after transfer to the four year university.

Community colleges may certify no more than 30 units of general education from Subject Areas B, C, and D combined. The remaining units may be taken from Areas A and/or E.

Completion of 39 units of general education for the California State University System is not a requirement for admission. Students must make a request for certification prior to attending California State University by completing two forms: 1. Request for Transcripts; 2. Request for General Education Certification.

CSU United States History, Constitution, and American Ideals Requirement

In addition to general education, state universities and colleges also require United States History, and Constitution and American Ideals for graduation. Courses at College of Marin that fulfill the two-course requirement are:

1. One course in United States History to be chosen from the following: Ethnic Studies 111 or 112 or 121 or 151; History 100 or 117 or 118.
2. One course in Constitution and American Ideals to be chosen from the following: Political Science 100 or 101.

AREA A—COMMUNICATION IN THE ENGLISH LANGUAGE AND CRITICAL THINKING

Nine semester or 12–15 quarter units required with at least one course each from A1, A2 and A3
Speech 132 may be used for A1 or A3, but not both.

A1—Oral Communication

Speech 110, 120, 122, 130, 132

A2—Written Communication

English 150

A3—Critical Thinking

English 130, 151, 155

Philosophy 112

Speech 132

AREA B—SCIENTIFIC INQUIRY AND QUANTITATIVE REASONING

Nine semester or 12–15 quarter units required with at least one course each from B1, B2 (at least one to contain a laboratory component identified in B3; laboratory courses are marked by an asterisk), and B4.

Credit is given for only one course in each of the following sets:

Biology 107 or Kinesiology 107

Biology 138 or Environmental Science 138

Biology 160 or Environmental Landscaping 160

Computer Science 117 or Math 117

B1—Physical Sciences

Astronomy 101

Biology 138*, 160

Chemistry 105, 110*, 114*, 115*, 131*, 132*, 132E, 231*, 232*, 232E

Environmental Landscaping 160

Environmental Science 138*

Geography 101, 112

Geology 103, 109, 110, 114, 120, 121*

Physics 108A*, 108AC, 108B*, 108BC, 110, 207A*, 207B*, 207C*

B2—Life Science (Biological)

Anthropology 101

Biology 107, 109, 110, 112ABC*, 120*, 138*, 162*, 224*, 235*, 240*

Environmental Science 138*

Kinesiology 107

B3—Laboratory Activity

Anthropology 101L*

Astronomy 117L

Biology 110L*, 112ABC*, 120*, 138*, 162*, 224*, 235*, 240*

Chemistry 105L*, 110*, 114*, 115*, 131*, 132*, 231*, 232*

Environmental Science 138*

Geography 101L*

Geology 120L*, 121*

Physics 108A*, 108B*, 110L*, 207A*, 207B*, 207C*

B4—Mathematics/Quantitative Reasoning

Computer Science 117

Math 104, 105, 109, 115, 116, 117, 121, 122, 123, 124, 223, 224

Statistics 115

Area C—Arts and Humanities

9 semester or 12–15 quarter units required with at least one course each in C1 or C2.

Credit is given for only one course in each of the following sets:

Art 108 or Humanities 108

Film 109A or Humanities 109A

Film 109B or Humanities 109B

Humanities 114 or Humanities 118

English 242 or Humanities 242

American Sign Language 110 may be used for C-2 or D-1, but not both.

C1—Arts (Art, Dance, Music, Theatre)

Architecture 100, 101, 102

Art 101, 102, 103, 104, 105, 106, 107, 108, 110,

112, 113, 114, 116, 118, 130, 134, 140, 144, 146, 148, 152, 165, 170, 180, 185, 190

Dance 108

Drama 110, 150, 260

Ethnic Studies 108

Film 109A, 109B

Humanities 108, 109A, 109B

Music 101, 102, 105, 106

C2—Humanities (Literature, Philosophy, and Foreign Language)

American Sign Language 101, 102, 110, 203

Chinese 101, 102

Drama 116

English 202, 203, 208, 212, 214, 218, 219, 220, 221A, 221B, 222, 223, 224, 225, 230, 235, 237, 240, 242

Ethnic Studies 154

French 101, 102, 108A, 108B, 203, 204, 225, 226

History 110, 111, 112

Humanities 100A, 100B, 107, 114, 118, 125, 242

Italian 101, 102, 108A, 203, 204, 225, 226

Japanese 101, 102, 203, 204, 225, 226

Philosophy 110, 111, 117

Spanish 101, 102, 203, 203HB, 204, 225, 226,

228B, 228C, 230A, 230B, 230C

Speech 140

AREA D—SOCIAL SCIENCES

Nine semester or 12–15 quarter units required with courses to be selected from at least 2 disciplines.

Credit is given in Area D or Area E, but not both for the following courses:

Behavioral Science 103, 114; Biology 108A;

Early Childhood Education 110;

Psychology 110, 111, 112, 114, 140, 145;

Sociology 140

Credit is given for only one course in each of the following sets:

Behavioral Science 103 or Biology 108A

Biology 251 or Psychology 251

Communications 110 or Journalism 110

Communications 160 or Journalism 160

History 211 or Political Science 211

History 212 or Political Science 212

Psychology 111 or Psychology 116

Psychology 140 or Sociology 140

Psychology 205 or Sociology 205

Psychology 230 or Sociology 230

See catalog description for Psychology 112 credit limitation.

GRADUATION/TRANSFER INFORMATION

Courses listed in multiple groups in Area D may not be certified in more than one group. American Sign Language 110 may be used for D-1 or C-2, but not for both. Communication 160/Journalism 160 may be used for D-3 or D-4, but not both. Ethnic Studies 111, 112, 121, 151 may be used for D-3 or D-6, but not both. History 211/Political Science 211 may be used for D-4 or D-6 or D-8, but not all three areas.

D0—Sociology and Criminology

Administration of Justice 204
Psychology 205
Sociology 110, 112, 184, 205, 250

D1—Anthropology and Archeology

American Sign Language 110
Anthropology 102, 103, 110, 204, 208, 215

D2—Economics

Economics 101, 102

D3—Ethnic Studies

Communication 160
Ethnic Studies 110, 111, 112, 121, 151
Journalism 160

D4—Gender Studies

Communication 160
History 211
Journalism 160
Political Science 211

D5—Geography

Geography 102, 109

D6—History

Ethnic Studies 111, 112, 121, 151
History 100, 101, 102, 109, 110, 111, 112, 117, 118, 206, 211, 212, 214, 215, 216, 238
Political Science 211, 212

D7—Interdisciplinary Social or

Behavioral Science

Behavioral Science 103, 114
Biology 108A
Business 101
Communication 110
Early Childhood Education 110, 112
Journalism 110
Political Science 201
Psychology 140, 230
Sociology 114, 140, 230
Speech 128

D8—Political Science, Government, and Legal Institutions

History 211, 212
Political Science 100, 101, 102, 103, 104, 117, 210, 211, 212, 219, 220

D9—Psychology

Biology 251
Psychology 110, 111, 112, 114, 116, 145, 204, 205, 251
Sociology 205

AREA E—LIFELONG UNDERSTANDING AND SELF-DEVELOPMENT

3 semester or 4—5 quarter units.

Credit is given in Area D or Area E, but not both for the following courses:

Behavioral Science 103, Behavioral Science 114, Biology 108A, Early Childhood Education 110, Psychology 110, 111, 112, 114, 140, 145, Sociology 140.

Credit is given for only one course in each of the following sets:

Behavioral Science 103 or Biology 108A
Psychology 140 or Sociology 140

Behavioral Science 103, 114, 118

Biology 100, 108A

Counseling 130

Dance 109A, 109B, 111A, 119, 121, 122A, 123A, 126A, 126B, 126C, 126D, 128A, 128B, 130A, 130B, 130C, 130D, 132, 133A, 133B, 135, 142A, 227A, 227B, 233A, 233B

Early Childhood Education 110

Health Education 112, 130, 140

Psychology 110, 111, 112, 114, 140, 145

Sociology 140

Transfer Curriculum for the University of California and California State University

The Intersegmental General Education Transfer Curriculum (IGETC) is a program that College of Marin transfer students can use to fulfill lower division general education requirements at both the University of California and the California State University. There are other options that fulfill general education requirements, but none of the options cover both the University of California and California State University.

The IGETC will permit a student to transfer from College of Marin to a campus in either the University of California or the California State University System without the need, after transfer, to take additional courses to satisfy campus lower division general education requirements. The IGETC is not an admission requirement to the University of California or California State University. Existing campus specific admission requirements for transfer students remain unchanged.

It is not advisable for all transfer students to follow the IGETC. The IGETC is not recommended for students planning to major in Engineering, Biological or Physical Sciences, or majors that require extensive lower division preparation. Contact a College of Marin counselor for further information regarding University of California or California State University schools where completion of the IGETC is not recommended.

IGETC Certification

All course work applicable to the IGETC must be completed and certified in its entirety prior to transfer in order to be accepted by the University of California or California State University. Certification indicates that all lower division general education requirements for the University of California or California State University have been met. Courses certified for IGETC must be completed with a grade of "C" or higher. It shall be the student's responsibility to request certification when requesting the last transcript from College of Marin prior to entering the University of California or California State University system. Students should contact the Counseling department to initiate IGETC certification.

In addition to the course requirements for

each subject area, full certification for California State University must include completion of the Oral Communication Requirement. For the University of California, Oral Communication is not required, but the certification must include satisfactory completion of a Language Other Than English Requirement.

Courses taken at other institutions may be used to fulfill the IGETC. Students should be aware, however, that placement of courses within IGETC subject areas may vary from college to college. Placement of a course will be based on the college of attendance and its IGETC pattern at the time the course was completed.

Completion of the IGETC program will be certified by the last community college that the student attends. As a general rule, IGETC can be certified for California community college transfer students who have completed transfer units at a University of California, California State University, or independent college provided that the student has completed most of the transfer units at one or more California community colleges.

Advanced Placement Test

Advanced Placement Test (APT) scores can be used to satisfy certain areas under IGETC. Please see the AP Chart listed in the current catalog. Contact a College of Marin counselor for further information regarding use of AP test scores.

IGETC Program

Students should be aware that this course list is subject to change.

Symbols:

- (+) Indicates that either the University of California or the California State University or both will limit transfer credit. Please refer to Courses from College of Marin Acceptable at the University of California (All Campuses) in the catalog, or consult a counselor.
- (*) Courses listed in multiple areas shall not be certified in more than one area except for courses in Language Other Than English, which can be certified in both areas 3B and 6A.
- (o) Note: Courses approved for Fall 91 may be taken prior to Fall 91. Courses approved for Fall 92 or later may not be taken prior to Fall 92.

AREA 1—ENGLISH COMMUNICATION

Students transferring to the University of California must complete one course from Group A and one course from Group B. Students transferring to the California State University must complete one course each from Groups A, B, and C.

Group A—English Composition

English 150

Group B—Critical Thinking/English Composition

English 151, 155*

Group C—Oral Communication (CSU Requirement Only)

Speech 110, 120, 122, 130, 132*

AREA 2—MATHEMATICAL CONCEPTS AND QUANTITATIVE REASONING

Three semester units—select one course.

Computer Science 117
Math 105, 109, 115+, 116, 117, 121+, 122+, 123+, 124+, 223, 224
Statistics 115+

AREA 3—ARTS AND HUMANITIES

Nine semester units—select three courses.

Include at least one course from Group A and one course from Group B.

Group A—Arts

Architecture 100+, 101+, 102+
Art 101, 102, 103, 104, 105, 106, 107, 108, 110
Dance 108
Drama 110
Ethnic Studies 108
Film/Video 109A*, 109B*
Humanities 108+, 109A*, 109B*
Music 101, 102, 105

Group B—Humanities

American Sign Language 102*, 203*
Chinese 102*
Drama 116
English 208, 212, 214, 218, 220, 221A, 221B, 222, 223, 224, 225, 230, 235, 237, 240, 242+
Ethnic Studies 154
French 102*, 108A, 108B, 203*, 204*, 225*, 226*
History 110*, 111*, 112*
Humanities 100A, 100B, 107, 114, 118, 125, 242
Italian 102*, 108A, 203*, 204*, 225*, 226*
Japanese 102*, 203*, 204*, 225*, 226*
Philosophy 110, 111, 117
Spanish 102*, 203*, 203HB*, 204*, 225*, 226*, 228C, 230A*, 230B*, 230C*

AREA 4—SOCIAL AND BEHAVIORAL SCIENCES

Nine semester units—select three courses.

Courses must be selected from at least two disciplines.

Anthropology 102+, 103+, 110, 204, 208, 215+
Behavioral Science 103
Biology 108A, 251
Communication 110*, 160*
Early Childhood Education 110
Economics 101, 102
Ethnic Studies 110, 111, 112, 121, 151, 242
Geography 102, 109
History 100+, 101, 102, 109, 110*, 111*, 112*, 117+, 118+, 206, 211, 212, 214, 216, 238
Journalism 110*, 160*
Political Science 100+, 101+, 102, 103, 104, 201, 210, 211, 212, 219, 220
Psychology 110, 111+, 112+, 114+, 116+, 140, 204, 205, 230, 251
Sociology 110, 112, 114, 140, 205, 230
Speech 128

AREA 5—PHYSICAL AND BIOLOGICAL SCIENCES

Seven to nine semester units—select one course from Group A and one course from Group B.

At least one of the courses selected must include a laboratory. Courses that are labs or have a lab component are underlined.

Group A—Physical Sciences

Astronomy 101
Biology 138, 160

Chemistry 105+, 114+, 115+, 131, 132+, 132E+, 231, 232+
Environmental Landscaping 160
Environmental Science 138
Geography 101, 112
Geology 103, 109, 110+, 114, 120+, 121
Physics 108A+, 108B+, 110+, 207A+

Group B—Biological Sciences

Anthropology 101
Biology 107, 109, 110+, 112A, 112B, 112C, 120, 138, 162, 224, 235, 240
Environmental Science 138
Kinesiology 107

Group C—Science Laboratory

Anthropology 101L
Astronomy 117L
Biology 110L+, 112A, 112B, 112C, 120, 138, 162, 224, 235, 240
Chemistry 105L, 114+, 115+, 131, 132+, 231, 232+
Environmental Science 138
Geography 101L
Geology 120L, 121
Physics 108A+, 108B+, 110L, 207A+

Language Other Than English

(University of California Requirement only)

May be met by one of the following:

-Two years of one language other than English in high school with a grade of C or higher.

-Completion of one of the following courses:

American Sign Language 101, 102*, 203*, 204*;
Chinese 101, 102*, 203*, 204*, 225*, 226*;
Italian 101, 102*, 203*, 204*, 225*, 226*;
Japanese 101, 102*, 203*, 204*, 225*, 226*;
Spanish 101, 102*, 203*, 203HB*, 204*, 225*, 226*, 230A*, 230B*, 230C*.

California State University Graduation Requirement in United States History, Constitution, and American Ideals

This is not a part of the IGETC, but may be completed prior to transfer.

Select one course from Group A and one course from Group B.

Group A—United States History

Ethnic Studies 111*, 112*, 121, 151*
History 100+*, 117+*, 118+*

Group B—Constitution and American Ideals

Political Science 100+*, 101+*

Transfer Admission Guarantee (TAG) is available for the University of California at Davis, Irvine, Merced, Riverside, Santa Barbara, and Santa Cruz.

Make a planning appointment with a counselor now! Call 415.485.9432. TAG information is online at: www.universityofcalifornia.edu/admissions/transfer/guarantee/index.html.

Student Life

Meet new people, share ideas, have fun

Beyond the classroom, the college encourages students to initiate and join activities and programs which develop leadership ability, interpersonal skills, and community involvement.

Through involvement with the Associated Students College of Marin (ASCOM) or college clubs, you can participate in a hands-on curriculum designed for your personal and professional development. Learn how to run effective meetings, work successfully with others, manage your time and commitments, assume or delegate responsibility, turn conflict into cooperation, gain self-confidence, and much more.

Contact ASCOM or the Student Affairs Office at 415.485.9376 if you wish to take advantage of this unique aspect of the college curriculum or for more information about the following programs and activities.

Associated Students College of Marin (ASCOM)

ASCOM Appointments to College Governance Committees

Clubs/Organizations

InterClub Council

Student Association Events and Forums

ASCOM Student I.D. Card

Your student I.D. card entitles you to discounts from many local businesses, and arts and entertainment groups. Call 415.485.9390 or visit KTD/SS 241 for more details and updates. \$10 for the first I.D. card; \$5 to renew.

VOTER REGISTRATION

College of Marin students are encouraged to exercise their constitutional right to vote. Register using the link on the MyCOM Portal or find Voter Registration forms at the Offices of Admissions and Records.

Associated Students College of Marin (ASCOM)

Kentfield Campus
Student Services, Room 241
Indian Valley Campus
Building 27, Room 120
415.485.9390

Emeritus Students College of Marin (ESCOM)

Kentfield Campus
Student Services, Room 146
415.485.9652
Indian Valley Campus
Building 10, Room 140
415.457.8322

List or Find Services on Information Boards

Sponsored by Associated Students College of Marin (ASCOM)

For information to post or for posting approval, contact the Student Affairs Office, KTD, SS 247, 415.485.9376.

On the Kentfield Campus

Student/Faculty Events Board
Club News Board

Expand your Educational Horizons!

Check out the clubs and activities happening at College of Marin

Clubs reflect a wide diversity of interests and focuses for student activity, involvement, and development. They provide a forum for learning beyond the classroom, and hands-on experience for gaining interpersonal and professional skills. Students at College of Marin have the opportunity to join existing clubs or create new clubs in order to explore a particular area of interest. For more information about clubs or student government, contact the Office of Student Affairs at 415.485.9376 or the ASCOM office on the Kentfield Campus at 415.485.9390.

Student Clubs and Organizations

The following is a list of organizations at College of Marin.

10,000 Degrees Cohort Club
A-2 Club
Accessibility Rights Club
Alpha Gamma Sigma Honor Society
Animation Club
Auto Body Club
Bicycle Club
Black Student Union
Business Club
Car Club
Cinema League Film Enthusiasts
Club Metals: Jewelry
Club Mud: Ceramics
COM Christian Club
COMET: Journalism Club, Echo Times
Computer Science Club
Creative Writing Club
Dancer's Guild
Drama Club
Electric Vehicle Club
Engineer's Society
Environmental Action Club
Flowing Dragon Swords
Gamers Society Club
Inky Fingers: Printmakers Club
International Society
Land Sustainability Club
Latino Student Union (LSU)
Life Drawing Club
Literary Magazine Club
Machine Tool Technology Club
Math Club
Model UN Club
Multi-Media Association
Music Club
Muslim Student Association
Peer Tutoring Association
Performing Arts Club
Phi Theta Kappa Honor Society
Programming Club
Puente Club
Sculpture Club
Sign Stars Club (ASL)
Student Art Association
Student Nurses Association
Students for Social Justice
Transfer Club
Veterans Association
We Like Pi Club
Wet Paint Club

Student Services

For office locations and phone numbers, please see the Directory on pages 90–91.

Assessment and Testing Office

The Assessment and Testing Office, located on the KTD campus, provides assessment testing for placement in math, English, chemistry, and ESL. Testing services are available on both campuses; please see www.marin.edu/student_services/AssessmentAndTesting/ for monthly placement test schedules and other information. Testing is by appointment only and picture identification is required.

Bookstore

Textbooks, supplies, art materials, snacks, college clothing, and memorabilia are sold in the Bookstore. As an added convenience, students are able to rent course materials in the store and on the store website. To order books online, go to collegeofmarinshop.com.

CalWORKs

College of Marin, in partnership with the county, provides education and support services to students who are participants in the CalWORKs program. To participate, one must be identified and referred by the Marin County CalWORKs office. Services may include educational programs, internship opportunities, books, and parking vouchers, and are intended to support student success and entry in the workforce.

Child Development Program

The Child Development Program provides preschool education for the children of College of Marin students and staff. It is also a lab school for students in Early Childhood Education, Pediatric Nursing, Behavioral Science, and related disciplines. Preschool centers are located on the Kentfield and Indian Valley campuses. Thanks to a partnership with Marin Head Start, the Early Head Start Center on the IVC campus offers infant toddler child care to low income student families. The centers provide child care during fall and spring semesters and are open Monday through Thursday from 7:45am to 5pm, and Friday from 7:45am to 1pm. For more information and to complete an application, please visit the Child Development Program website at: http://www.marin.edu/student_services/child_care.htm.

Counseling Services

Counseling Services fosters student success by providing counseling, instruction, and resources necessary for students to make informed educational, career, and personal decisions. Students should meet with a counselor to plan their educational goals and earn higher registration priority. Appointments can be scheduled online in the MyCOM Portal or by calling 415.485.9432.

www.marin.edu/counseling

English as a Second Language (ESL)

College of Marin offers three ESL programs depending on students' academic goals and language levels. See page 46 for ESL placement test information.

1. **Noncredit ESL**—This program provides free morning, evening, and Saturday classes, on and off the KTD campus, for students at beginning to intermediate levels of English. Classes are open-entry/open-exit throughout the semester. For more information on registration call 415.485.9642.
2. **Credit ESL**—These academic English courses are for intermediate to advanced English speakers. For more information see pages 46–47 of this schedule or call 415.485.9642.
3. **Intensive English Program (IEP)**—This program is fee-based with classes in academic English on the Indian Valley Campus for international students. Full program meets Tuesday through Friday, 9am to 2:45pm. Part-time programs are also available. Tuition is payable before classes start. For more information, call 415.883.2211 ext. 8579.

Enrollment Services

Contact Enrollment Services for information regarding admission, registration, academic records, financial aid, verifications, transcripts, class adds/drops, student petitions, name/address/SS number changes, and refunds.

It is the student's responsibility to keep the college informed of changes in address and/or telephone number(s). Fill out a green change card available in the lobby of the Offices of Enrollment Services or go online at www.mycom.marin.edu when such changes occur.

Extended Opportunity Programs and Services (EOPS)

EOPS offers assistance to students who meet the EOPS state guidelines for eligibility. Support services may include counseling (academic, personal, and career to assist EOPS students in planning their educational or career goals), tutoring, book grants, priority registration, and peer advisement.

CARE is an additional support program for EOPS eligible students who are also TANF/CalWORKs parents. For students who qualify, grants may be available for books, transportation, and childcare.

Fresh and Natural Cafe

The Cafe is located on the KTD campus and has an extensive and healthy menu including daily specials, salad bar, pre-made sandwiches, baked goods, drinks and snacks. Food and drink vending machines are also available on both campuses.

Health Center

The Student Health Center is available to all currently registered students during the term. First aid, health education, treatment for short-term medical concerns, OTC and some prescription medications, immunizations, TB testing, voluntary insurance plans, physical exams for COM academic programs and college entrance, flu shots, physician appointments, and more are provided. Personal counseling is available through the Counseling Department by calling 415.485.9432 for an appointment.

Intercollegiate Athletics

The Mission of the Athletic Department is to provide a broad based intercollegiate athletics program that fosters the physical, intellectual, social, and emotional development of a diverse and highly skilled group of student-athletes. To find out more about the COM Athletic department or to contact one of the coaches please visit www.marin.edu/departments/Athletics.

Job Placement/ Housing Center

The Job Placement/Housing Center assists students, alumni, and community members in obtaining employment and housing off campus. Services are provided at both campuses and include a free online job service, reader boards and binders with available jobs, and a listing of housing opportunities. Personal assistance is available for job/housing seekers by appointment. Employment opportunities consist of full-time, part-time, temporary and volunteer positions in a variety of fields. Job Fairs take place twice a year.

The online job service is located at: marin-csm.symplicity.com.

Libraries

The Kentfield Library is located on the 2nd floor of the Learning Resources Center and the library at the Indian Valley Campus is located in Bldg. 27. Both libraries offer information resources, study spaces, wireless computer access, and printing/photocopying services. Librarians are available for research help at the reference desk or via email at asklibrarian@marin.edu.

After applying for a COM library card at the library front desk, students currently enrolled at either campus may borrow books and other materials from either campus and through MARINet, a network of regional public libraries and Dominican University. From any location, students can access the library online catalog, databases, research guides, and check library hours at www.marin.edu/lrc.

Outreach and School Relations

The Office of Outreach and School Relations develops and nurtures contacts with high schools in and outside of Marin County; community based organizations; and K-8 schools to share information with prospective students and their parents. The outreach team includes student ambassadors who play a crucial role in engaging and communicating with prospective students through presentations and campus tours. The team develops and produces events that highlight college programs, services, and opportunities for potential students; facilitates recruitment programs for target populations; and provides informational presentations to the community on issues of higher education access, financial aid/scholarships and the value proposition of community college, advocacy, immigration, college life, careers, and more.

Police Services

In case of emergency dial 911

www.marin.edu/police/index.html

Lost and Found services are located in the Police services offices on both campuses.

At either campus, if you wish to have an officer contact you, call dispatcher at 415.485.9696.

The College of Marin Board of Trustees and Administration are committed to maintaining a safe campus environment. Professional and highly trained police officers are available to patrol both campuses 24 hours each day. They provide crime prevention education, respond to medical emergencies, and all other incidents requiring police assistance.

The Department also sponsors a Police Cadet Program to assist with traffic related matters and to provide concerned students with an escort to and from parking lots when available. These services can be arranged by contacting the Police Department at 415.485.9455.

Parking Information

Parking permits are required Monday through Saturday at all times, including evenings (Sundays, and school holidays excluded).

Daily Parking Permits—\$4

Daily parking permits may be purchased from dispensers located in several student parking lots. In the event of a dispenser malfunction, a daily permit must be purchased from a different machine. Please report all malfunctions to the campus police at 415.485.9696. The cost for a daily permit is subject to change. Daily permits must be visible on the driver's side of the vehicle dashboard.

Semester Parking Permits

A semester permit is much more convenient, and will save money, compared to a daily permit. Fall and spring semester permits are \$50, summer semester permits are \$25 (subject to change) and are available for purchase online via the MyCOM Portal.

In-person purchase of parking permits at Admissions and Records office begins the first day of the semester. In-person parking permits are now ordered at designated kiosk computers in the Enrollment Services lobbies, then paid for and picked up at the Admissions counter.

Disabled Students Parking with Placards

No parking permits are required for disabled students.

Note: Due to construction, parking lot closures are in effect on the KTD Campus. Please refer to the KTD Campus map located on page 92 for lot closure information. Your patience is appreciated.

Puente Program

The Puente Project is a national award-winning program that for over 30 years has improved the college-going rate of tens of thousands of California's students. Its mission is to increase the number of educationally disadvantaged students who enroll in four-year colleges and universities, earn college degrees, and then return to the community as mentors and leaders to future generations. Enrollment is open to all eligible students. For more information go to www.marin.edu/Puente.

Single Stop

Single Stop services are located on the KTD campus and available to all COM students, immediate family members of students, and COM staff. Many students are faced with obstacles that make it difficult to stay in school. Single Stop helps connect students to resources that can help. Tax preparation by IRS certified tax preparers, benefits screening and enrollment assistance, financial counseling, and legal assistance by a licensed attorney are some of the services provided. If deemed eligible, benefits screening can provide access to food services, health insurance, reduced utility bills, cash aid, affordable childcare, and low-cost housing. All Single Stop services are FREE.

Student Accessibility Services (Formerly DSPS)

The Student Accessibility Services (SAS) Program provides equal access to education for students with a wide range of permanent and temporary disabilities including learning, chronic health conditions, psychological disabilities, acquired brain injuries as well as mobility, vision, and hearing impairments. To request and receive services, students must meet with a SAS counselor and provide verified documentation of disability. Services may include testing accommodations, note takers, assistive technology, interpreters, as well as learning disability testing and academic counseling. Contact their office for information on the Adapted Physical Education Program and services at IVC.

Student Affairs Office

A complete description of student clubs and activities is listed on page 80.

Transfer and Career Center

The Transfer and Career Center is the students' research resource center for all transfer and career related information. Students can use the center to receive guidance and assistance in planning their transfer and career paths. They offer assistance in navigating online and print informational material on public and private California schools, many out of state schools, transfer agreements, and short term certificate training programs. There is a comprehensive list of websites students can use to get information on career and college planning and scholarships. Representatives from different colleges and universities visit throughout the year to share information about their schools. An extensive library of resources regarding labor markets, employment trends, and emerging careers are offered, as well as computerized career exploration tools. They also hold many workshops to support students in transferring and career exploration.

The Transfer and Career Center is open to all COM students and members of the community. For more information visit: http://www.marin.edu/student_services/transfer_center/index.htm

Tutoring and Learning Center (TLC)

The Tutoring and Learning Center (TLC) offers FREE drop-in peer tutoring for currently enrolled COM students in a wide range of academic subjects. All tutoring sessions are small groups and schedules are posted in the Tutoring and Learning Center at KTD, in Bldg. 27 at IVC, and online at www.marin.edu under Student Services/ Tutoring. Tutoring helps students improve understanding of course material, earn higher grades, improve study skills and study habits, and get to know fellow students in a dynamic learning environment.

Veterans Admissions Services

College of Marin is approved as an educational facility for veterans and their dependents.

- Eligible new and returning veterans/dependents are required to complete the Veteran Application Packet (available from the Office of Admissions and Records). The completed packet must be submitted to the VA School Certifying Official (SCO) in the Office of Admissions and Records.
- New and returning veterans/dependents are required to make an appointment with the College of Marin designated veteran counselor. Students must declare a College of Marin, VA-approved educational objective prior to VA certification.
- Each term, continuing veterans/dependents are required to submit a Veteran Benefit Card to the SCO in the Office of Admissions and Records. If the veteran's/dependent's original educational objective changes, the student is required to meet with the College of Marin designated veteran counselor to report the new objective prior to VA certification.

U.S. Department of Veterans Affairs Contact Information:

www.gibill.va.gov
VA Education: 1.888.442.4551
Other VA Benefits: 1.800.827.1000
TTD: 1.800.829.4833

Intensive English Program Class Schedule, Spring 2015

Classes taught in Novato, California

Welcome au pairs, residents, and F-1 Students!

The Intensive English Program is an international community of English language learners located at the beautiful, naturally landscaped Indian Valley Campus in Novato, California. Small classes, excellent instructors, and fun, but rigorous coursework are key to our 35 years of success in Marin County. Come learn English with us at our wonderful Indian Valley Campus!

For information about classes, please call 415.883.2211, ext 8579, or e-mail sara.oser@marin.edu. For more information or to register, please visit our web site at marin.edu/iep, or marincommunityed.com, and click on "Intensive English Program." Program schedule is subject to change.

Time	Tuesday	Wednesday	Thursday	Friday
9:10 am–11:35 am	Writing with Reading	Speaking/Listening/Pronunciation	Writing with Reading	Speaking/Listening/Pronunciation
11:35 am–12:30 pm	LUNCH BREAK			
12:30 pm–2:45 pm	Grammar for Oral and Written Communication	Idioms and Topics in American Culture	Grammar for Oral and Written Communication	Idioms and Topics in American Culture

16-Week Course Session C January 20–May 15, 2015		8-Week Course Session A January 20–March 20, 2015		8-Week Course Session B March 24–May 15, 2015	
Hours per week	Course Fee	Hours per week	Course Fee	Hours per week	Course Fee
IEP 20 hours	\$2325	IEP 20 hours	\$1175	IEP 20 hours	\$1175
IEP 15 hours	\$1925	IEP 15 hours	\$975	IEP 15 hours	\$975
IEP 10 hours	\$1425	IEP 10 hours	\$725	IEP 10 hours	\$725
IEP 5 hours	\$775	IEP 5 hours	\$375	IEP 5 hours	\$375

FOR F-1 STUDENTS: 16-Week Course January 20–May 15, 2015	
Hours per week	Course Fee
IEP 20 hours	\$2500

- I-20s available for F-1 students and F-1 transfers. Contact rebecca.freeland@marin.edu.
- TOEFL iBT/Institutional TOEFL preparation and testing.
- Au pairs and professionals welcome!
- F-1 students must enroll in the 16-week, 20-hour IEP course for \$2500. Non F-1 students-including au pairs-choose from one 16-week course or two 8-week courses.
- Field trips and cultural activities to enhance learning and build community.

Oportunidades Educativas

College of Marin fue fundado en 1926 y ofrece a los estudiantes la oportunidad de obtener el título de Asociado en Artes (AA), de transferir créditos académicos a las Universidades de California (UC) o a las Universidades Estatales de California (CSU) y también a cualquier otra universidad. El colegio ofrece certificados vocacionales en varios programas. College of Marin está dispuesto a servir a todos los habitantes que viven en el distrito del colegio.

Matrícula abierta para todos

Discriminación positiva

De conformidad con el Título IX de las Enmiendas de Educación de 1972, la Ley de Igualdad de Oportunidades en el Empleo de 1972 (Título VII de la Ley de Derechos Civiles de 1964 como ha sido enmendada), la Ley de Derechos de 1991 y el Apartado 504 de la Ley de Rehabilitación de 1974 y la Ley de Americanos con Discapacidades, es norma del Marin Community College District no discriminar contra ninguna persona basándose en su raza, color, religión, edad, sexo, ascendencia, orientación sexual, nacionalidad de origen, estado civil, afección (cáncer), discapacidad física o mental, o condición de veterano de la era de Vietnam en todos sus programas y actividades educativas y de empleo, sus normas, prácticas y procedimientos. Los estudiantes tienen derecho a presentar una queja interna o una queja a la Oficina de Derechos Civiles.

College of Marin, de conformidad con la Ley de Igualdad de Revelación en Deportes, ofrece información concerniente al funcionamiento de su programa intercolegial de deportes. En la Oficina de Ingresos y Expedientes, en la Biblioteca y en el Departamento de Deportes está disponible un informe completo para la consideración del público.

La norma 5.004 de College of Marin prohíbe el acoso verbal, físico, visual y sexual de cualquier solicitante, empleado o estudiante por cualquier empleado del Distrito en base a cualquier categoría o combinación de categorías discriminatorias prohibidas por ley estatal o federal. Quienes no sean empleados, mientras estén en propiedad del distrito, se espera que sigan estas recomendaciones. Es además norma de este Distrito asegurar igualdad

de oportunidades en todos sus programas y en todos los aspectos de sus empleos. La falta de dominio del idioma inglés no será obstáculo para la admisión y participación en los programas de educación vocacional.

Pueden producirse cambios sin previo aviso

Las normas, directrices, disposiciones, procedimientos, honorarios, cursos, horarios y servicios de los estudiantes descritos en esta publicación están sujetos a cambio en cualquier momento sin previo aviso. El colegio se reserva el derecho de modificar los honorarios, declaraciones y procedimientos contenidos en la presente. Los honorarios y procedimientos están sujetos a cambio en cualquier momento por la Legislatura Estatal y el Consejo de Administración. Es responsabilidad de los estudiantes cumplir con los requisitos del colegio y mantenerse informados de los mismos. Cuando se produzcan cambios, los mismos estarán incluidos en la siguiente publicación habitual del Catálogo u Horario de Clases, o anunciados en Internet en www.marin.edu. Clases pueden ser canceladas por insuficiente matriculación a discreción del colegio.

Contactos

Coordinador de ADA / Oportunidades Equitativas de Empleo

Kristina Combs

Decano Ejecutivo, Recursos Humanos
(o designado)
Portable Village, Campus Kentfield
415.485.9504

Coordinador de Título IX / Sección 504 (Discapacidad)

Vacante

Coordinador de Género y Equidad

Vacante

Política de matrícula abierta

Es norma del College of Marin que a menos que sea específicamente exento por ley, todos los cursos, o parte de un curso o clase, cuya asistencia deba ser comunicada para ayuda estatal, estarán completamente abiertos para matrícula y participación de cualquier persona que haya sido admitida al Colegio y que reúna los requisitos esenciales según se hayan establecido con arreglo al Capítulo II, División 2, Parte VI, Título 5 del Código de California.

Números de Teléfono Importantes

Solicite una persona que hable español

Ingresos y Expedientes: 415.457.8811, ext. 7722
Orientación con un Consejero Académico: 415.485.9432

Inglés como Segunda Lengua (ESL):
415.485.9642

Policía (emergencia): 911

Ayuda financiera para estudiantes

Todos los estudiantes matriculados y aquellos que deseen matricularse en un programa académico o vocacional del College of Marin pueden solicitar ayuda financiera. Los estudiantes que reúnen los requisitos económicos, así como otras condiciones, reciben fondos que provienen de varios programas federales, estatales y de la propia comunidad, que ayudan a cubrir el costo de los estudios y los gastos necesarios para vivir. El College of Marin ofrece a los estudiantes fondos de los siguientes programas.

Plazos para la presentación de solicitudes 2 de marzo

Los estudiantes que soliciten subvenciones de Cal Grants y becas del Marin Education Fund y College of Marin necesitan presentar la solicitud de ayuda estudiantil federal (llamada Free Application for Federal Student Aid) y formularios suplementarios antes del 2 de marzo para el año escolar 2015-16.

Ayuda Financiera

¿Necesita ayuda con los aranceles de matriculación? Comuníquese con la Oficina de Ayuda Financiera del College of Marin para más información sobre exención de aranceles y otros programas de ayuda financiera. Llame al 415.485.9409 ó al 415.883.2211, interno 8118, envíe un e-mail a financial.aid@marin.edu, o visite nuestra página de Web en http://www.marin.edu/financial_aid/index/htm.

Ayuda Financiera Para Estudiantes

Todos los estudiantes que que matriculan o desean matricularse en un programa académico o vocacional en el College of Marin pueden solicitar ayuda financiera. Los estudiantes que satisfacen los requisitos financieros y de calificación reciben fondos de una variedad de programas federales, estatales y comunitarios, para ayudarles a cubrir los gastos de asistencia y de vida. El College of Marin ofrece fondos a los estudiantes a través de los siguientes programas.

Programas de Ayuda Financiera/Subvenciones y Becas

Federal Pell Grants

Las subvenciones varían entre \$574 y \$5.645 por año, dependiendo de la elegibilidad. Limitadas a seis años de uso a tiempo completo.

Federal Supplemental Educational Opportunity Grants (SEOG)

Las subvenciones varían entre \$400 y \$2.000 por año, para estudiantes con la mayor necesidad financiera, que al mismo tiempo se califiquen para Pell Grants.

Extended Opportunity Programs and Services Grants (EOPS)

Este programa provee subvenciones para libros y servicios de consejeros a los estudiantes que se califiquen. (Ver la página 81 para información adicional.)

Board of Governors Fee Waivers (BOGW)

Residentes de California y estudiantes AB540 reciben una exención de los aranceles de matriculación. Ver información adicional en la página 11. Una versión interactiva del formulario existe ahora en Internet en <http://www.marin.edu/WORD-PPT/2014.15BOGFWFormfinal.1.13.14.pdf>

Cal Grants

El estado de California provee subvenciones de entre \$530 y \$1.473 por año para los

estudiantes que se califiquen.

10,000 Degrees Grants

Los estudiantes pueden solicitar subvenciones de 10,000 Degrees de \$400 a \$4.000 por año. Para más información llame al 415.459.4240.

Ayuda financiera para estudiantes AB540 – Estudiantes inmigrantes no documentados

Visite www.caldreamact.org para más información sobre elegibilidad o recoja el folleto del decreto The California Dream Act of 2011 en la Oficina de Ayuda Financiera.

Préstamos Estudiantiles Federales

Los Préstamos Estudiantiles Hay Que Pagarlos

Antes de considerar un préstamo estudiantil, es importante desarrollar un plan financiero para su educación que tenga en cuenta la cantidad total de la deuda que le será posible pagar cuando logre su meta educacional final.

Préstamos Estudiantiles Stafford Subsidiados

Los estudiantes que se califiquen en base a sus necesidades financieras pueden pedir prestados hasta \$3.500 por el primer año y hasta \$4.500 por el segundo año a un interés variable. El capital y el interés son diferidos hasta seis meses después de la fecha de su última matriculación en cursos como estudiante a medio tiempo por lo menos, en un programa educacional.

Préstamos Estudiantiles Stafford No Subsidiados

Estudiantes independientes que no se califican por sus necesidades financieras para un préstamo Stafford subsidiado, o que necesitan ayuda adicional, pueden pedir prestada toda la cantidad o parte de ella por medio del programa de préstamos Stafford no subsidiados, hasta \$6.000 por año. El interés se paga cuando se obtiene el préstamo. Los pagos del capital comienzan 6 meses después que el estudiante ya no está matriculado en un programa educacional a medio tiempo por lo menos.

*Nota: Si usted recibe un préstamo como Subsidio Directo que es desembolsado por primera vez entre el 1º de julio de 2012 y el 1º de julio de 2014, usted será responsable de pagar cualquier interés acumulado durante su período de gracia; el interés será agregado al balance de su **capital**.

Al 1º de julio de 2013, un estudiante que obtiene por primera vez un préstamo estudiantil federal subsidiado ya no se califica para el programa de Préstamos Estudiantiles Subsidiados si excede el

150% del tiempo (publicado) necesario para graduarse en un programa de título universitario (undergraduate).

Programas de Trabajo

Federal College Work-Study Program

Programa federal de trabajo y estudio. Fondos federales proveen un número limitado de empleos de medio tiempo en el campus, para estudiantes que se califiquen. Hay algunos empleos disponibles fuera del campus. Los estudiantes trabajan hasta 25 horas por semana.

Job Placement Office

La Oficina de Ubicación en Empleos provee a los estudiantes información sobre un gran número de empleos disponibles en toda la comunidad.

Experiencia Laboral

Los estudiantes pueden matricularse en clases de Work Experience para obtener crédito en su trabajo actual.

Más Sobre Ayuda Financiera

Procedimientos de Solicitud

Los estudiantes deben presentar una Solicitud Gratuita para Ayuda Estudiantil Federal (FAFSA). Algunos programas (10,000 Degrees, Cal Grants, programas de préstamos) pueden pedir formularios de solicitud adicionales. Una vez presentado el formulario inicial, la Oficina de Ayuda Financiera puede pedir formularios con información adicional y verificar la documentación. Los formularios de FAFSA se encuentran en www.fafsa.ed.gov. Los formularios para el año académico siguiente están disponibles en enero. La fecha de prioridad para presentarlos es el 2 de marzo.

Información Adicional

Para formularios en papel e información adicional, por favor comuníquese con la Oficina de Ayuda Financiera tanto en el campus Kentfield como en el de Indian Valley.

Préstamos de Emergencia en el College of Marin

Associated Students College of Marin (ASCOM) ha provisto fondos para el programa del college de préstamos de emergencia. Son préstamos por treinta días, de hasta \$100, para los estudiantes que se califiquen.

Crédito Impositivo

Para información sobre crédito en los impuestos vea la página 10.

College Policies

Enrollment Priority

In September 2012 the California Community Colleges Board of Governors approved a regulation to establish system-wide enrollment priorities designed to ensure classes are available for students seeking job training, degree attainment or transfer to a four-year university and to reward students who make progress toward their educational goals.

Beginning fall 2014, new students who have completed college orientation, assessment and developed education plans as well as continuing students in good academic standing will now have priority over students who do not meet these criteria. To be in good academic standing, a student cannot be on Academic Probation or Progress Probation for two consecutive terms. In addition, students who have accumulated 100 or more units – excluding most basic skills English and math and English as a Second Language classes – by fall 2014 will lose priority enrollment. Students who feel they may be at risk of losing priority status are strongly encouraged to see a counselor to discuss their educational plans. College of Marin's revised enrollment priorities can be found in Administrative Procedure 5055, located on the web at: http://www.marin.edu/WORD-PPT/AP5055EnrollmentPriorities_Revised4-16-13.pdf.

Philosophy

The Marin Community College District has long recognized that an academic community is harmed in many ways by the abuse of alcohol and the use of other drugs. This high risk behavior is exemplified by decreased productivity of members of the community, serious health problems, strained social interactions as well as forms of vandalism. The process of education and learning are especially impaired by alcohol abuse and the use of illicit drugs.

College of Marin subscribes to the basic philosophy of the Network of Colleges and Universities Committed to the Elimination of Drug and Alcohol Abuse, which states:

- The institutional establishment enforces clear policies that promote an educational environment free from the abuse of alcohol and other drugs.
- The institution will provide education for its members for the purpose of preventing alcohol and other drug abuse as well as educating them about the use of legal drugs in ways that are not harmful to self or others.
- College of Marin will create an environment that promotes and reinforces healthy responsible living; respect for community laws; campus standards and regulations; the individual's responsibility within the community; and the intellectual, social, emotional, spiritual or ethical, and physical well being of its community members.
- Referral to services for drug and alcohol treatment can be made by the Health Center or Counseling Office.

The foundation of the philosophy concerning alcohol and drug abuse for College of Marin is the firm commitment to an educational program which provides the adequate information and referral to help all members of the academic community to make informed and responsible decisions concerning the use of any controlled substance.

The institution is committed to a healthy environment for learning and living.

Smoking Policy

In order to provide a safe learning and working environment for students and employees, smoking is prohibited by all employees, students, and visitors at all times on any District property EXCEPT in Designated Smoking Areas. Violation of this policy could lead to disciplinary action under applicable disciplinary procedures. For a complete copy of the Smoking Policy and Guidelines, or a copy of the Student Discipline Procedure, contact the Director of Student Affairs and Health Center, Rm SS 251. Phone 415.485.9375.

Drug and Alcohol Policy—Employees

It is the policy of the Marin Community College District to maintain a drug and alcohol-free workplace for employees.

- The unlawful manufacture, distribution, dispensing, possession or use of controlled substances or alcoholic beverages are prohibited on any District property. The term "controlled substance" is defined in Health and Safety Code 11007. An exception to the above is when alcoholic beverages are produced in connection with an authorized class.

Drug and Alcohol Policy—Students

College of Marin does not permit or condone the consumption of alcoholic beverages by any individual. All local, state, and federal laws concerning the possession or use of any controlled substance are enforced. The institution is committed to a healthy environment for learning and living.

Students are specifically reminded that they are guided by the Student Conduct Policy which states the following to be incompatible with an institution of higher education:

- The use, possession, sale, or distribution of narcotics or other dangerous or illegal drugs (as defined in California statutes) on college property or at any function sponsored or supervised by the college.
- The possession or use of alcoholic beverages on college property, or at any function sponsored or supervised by the college, with the exception of when alcoholic beverages are produced in connection with an authorized class.

Legal Sanctions—Illicit

Drugs and Alcohol

Students and employees are reminded that state, and federal laws provide for a variety of legal sanctions and penalties for the unlawful possession, or distribution of illicit drugs and alcohol. These sanctions include but are not limited to incarceration and monetary fines. All reports of suspected violations will be thoroughly investigated and prosecuted to the full extent of the law.

Further information on these state and federal statutes will be maintained in the College Police Department and the Office of Student Services. Copies will be made available to students and employees.

Changes May Occur Without Notice

College of Marin has made every reasonable effort to determine that information stated in its publication is accurate, but the college reserves the right to alter fees, statements, and procedures contained herein without notice. Fees and procedures are subject to change at anytime by the State Legislature and the College Board of Trustees. It is the student's responsibility to meet and remain informed of college requirements. When changes occur, they will be printed in the next regular publication of the catalog or schedule, or posted online at www.marin.edu. Classes may be cancelled for insufficient enrollment at the discretion of the college.

Equal Opportunity/ADA Nondiscrimination Policy

The Marin Community College District is committed by policy not to discriminate on the basis of, or the perception of any one or more of the foregoing characteristics: race, religious creed, color, national origin, ancestry, physical disability, mental disability, medical condition, marital status, sex, age, sexual orientation, or veteran status in any of its educational and employment programs and activities, its policies, practices and procedures.

Students who believe that this policy has been violated have the right to file an internal complaint or a complaint with the Office of Civil Rights.

The Marin Community College District makes every attempt to stay in compliance with the requirements of Title IX of the 1972 Education Amendments, the Equal Employment Opportunity Act of 1972 (Title VII of the Civil Rights Act of 1964 as amended), the Civil Rights Act of 1991, and Section 504 of the Rehabilitation Act of 1974, the Americans with Disabilities Act, the California Fair Employment and Housing Act of 1980, the California Fair Employment and Housing Commission Rules and Regulations, and the Vietnam Veterans' Readjustment Act of 1974.

College of Marin, under the Equity in Athletics Disclosure Act of 1994, provides information concerning the operation of its intercollegiate athletics program. A completed report is available in the Admissions and Records Office, the Library, and the Athletic Department for public review.

College of Marin Board Policy 3430 prohibits verbal, physical, visual, and sexual harassment of any applicant, employee, or student by any District employee on the basis of any category or combination of discriminatory categories prohibited by state or federal law. Nonemployees while on the District property are also expected to follow these guidelines.

It is further the policy of this District to ensure equal opportunity in all of its programs and in all aspects of employment. The lack of English skills will not be a barrier to admission to and participation in vocational education programs.

Contacts

Equal Opportunity Employment/A.D.A. Compliance Officer

Kristina Combs

Executive Director, Human Resources
(or Designee)
KTD, PV
415.485.9504

Title IX/Section 504 (Disability)

Coordinator

This position is currently vacant.

Gender, Equity Coordinator

This position is currently vacant.

Jeanne Clery Disclosure of Campus

Security Policy and Crime Statistics Act

The Jeanne Clery Disclosure of Campus Security Policy and Campus Crime Statistics Act, codified at 20 USC 1092 (f) as a part of the Higher Education Act of 1965, is a federal law that requires colleges and universities to disclose certain timely and annual information about campus crime and security policies. College of Marin crime statistics and additional information about crime awareness can be found on the college website at <http://www.marin.edu/police/CrimeAwareness-CleryInfo.htm>.

Sexual Assault and Other Assaults on Campus

Any sexual assault or physical abuse, including, but not limited to, rape, as defined by California law, whether committed by an employee, student or member of the public, that occurs on District property, is a violation of District policies and procedures, and is subject to all applicable punishment, including criminal procedures and employee or student discipline procedures. Students, faculty, and staff who may be victims of sexual and other assaults shall be treated with dignity and provided comprehensive assistance.

The superintendent/president shall establish administrative procedures that ensure that students, faculty, and staff who are victims of sexual and other assaults receive appropriate information and treatment, and that educational information about preventing sexual violence is provided and publicized as required by law. The procedures shall meet the criteria contained in EC 67385, 67385.7 and 34 C.F.R. § 668.46.

Student Conduct

Upon enrolling in the College, students assume an obligation to conduct themselves in a manner compatible with the educational purposes of the College. If this obligation is neglected or ignored by students, the College shall in the interest of fulfilling its function, institute appropriate disciplinary action.

The following conduct will not be tolerated and shall constitute good cause for discipline, including, but not limited to, removal, suspension or expulsion of a student.

- Assault, battery, or attempted assault or battery, or any threat of force or violence upon a student or District personnel.
- Possession, sale or otherwise furnishing any firearm, dirk, dagger, ice pick, knife, explosive or other dangerous object, including but not limited to any facsimile of the foregoing objects, unless, in the case of possession of any object of this type, the student has obtained written permission to possess the item from the Chief of Police who has the concurrence of the Superintendent/ President. Also see BP/AP 3530 titled Weapons on Campus.
- Unlawful possession, use, sale, offering to sell, or furnishing, or being under the influence of, any controlled substance listed in Chapter 2 (commencing with Section 11053) of Division 10 of the Health and Safety Code, an alcoholic beverage, or an intoxicant of any kind; or any poison defined in Business and Professions Code Section 4240, or unlawful possession of, or offering, arranging or negotiating the sale of any drug paraphernalia, as defined in Health and Safety Code Section 11014.5.
- Committing, or attempting, or being an accomplice to robbery or extortion.
- Causing or attempting to cause damage to district property or to private property on campus.
- Stealing or attempting to steal District property or private property on campus, or knowingly receiving stolen District property, or knowingly receiving stolen private property on campus.
- Willful or persistent smoking in any area where smoking has been prohibited by law or regulation of the District.
- Committing sexual harassment as defined by law or by District policies and procedures.
- Engaging in harassing or discriminatory behavior based on ethnic group identification, national origin, religion, age, sex or gender, race, color, medical condition, ancestry, sexual orientation, marital status, physical or mental disability, genetic information, or on the basis of one or more of these perceived characteristics, or based on association with a person or group with one or more of these actual or perceived characteristics.
- Engaging in intimidating conduct or bullying against another student or District personnel through words or actions including direct physical contact, verbal assaults such as teasing or name-calling, social isolation or manipulation, or cyberbullying.
- Willful misconduct which results or has the potential to result in injury or death to a student or to District personnel or which results in cutting, defacing, or other damage to any real or personal property owned by the District or on campus. The District may require students who cause damage to replace property or pay the cost of damages.
- Continued disruptive behavior, continued willful disobedience, habitual profanity or vulgarity, or the open and persistent defiance of the authority of, or persistent interruption or abuse of District personnel.
- Dishonesty; forgery; alteration or misuse of District documents, records or identification; or knowingly furnishing false information to the District.
- Unauthorized possession, duplication, or use of keys to any District premises or unauthorized entry upon or use of District facilities.
- Engaging in expression which is, libelous or slanderous; or which so incites others as to create a clear and present danger of the commission of unlawful acts on District premises or at District-sponsored or supervised functions, or the violation of lawful District administrative procedures, or the substantial disruption of the orderly operation of the District.
- Persistent, serious misconduct where other means of correction have failed to bring about proper conduct.
- Unauthorized preparation, giving, selling, transferring, distributing, or publishing for any commercial purpose, of any contemporaneous recording of an academic presentation in a classroom or equivalent site of instruction, including but not limited to handwritten or typewritten class notes, except as permitted by any District Policy or Administrative Procedure.
- The use by a student of any electronic listening or recording device in any classroom without the prior consent of the instructor.
- Violation of BP/AP 3720 titled Information Technology Use or any conduct that constitutes a computer-related crime pursuant to Penal Code Section 502.
- The offering of any inducement or item of value to influence the awarding of any grade or to alter any official District record.
- Solicitation or acceptance of money or other item of value as an inducement, encouragement, or reward for intercollegiate participation in violation of Education Code Section 67361 or false declarations regarding eligibility for participation in intercollegiate athletics under Education Code Section 67362.
- Accessing and/or disclosing confidential District information, including student records, without authorization.
- Failure to obey federal, state, and local laws in connection with District attendance or activity.
- Tampering with the election of any student organization recognized by the District.
- Hazing defined as a "method of initiation or pre-initiation into a pupil organization or body, whether or not the organization or body is officially recognized by an educational institution, which is likely to cause serious bodily injury or personal degradation or disgrace resulting in physical or mental harm to a former, current, or prospective pupil."
- Abuse of the Student Conduct System, including but not limited to:
 - a. Failure to obey the summons of the Student Conduct Hearing Committee or District official.
 - b. Falsification, distortion, or misrepresentation of information.
 - c. Disruption or interference with the orderly conduct of a judicial proceeding or Student Conduct Hearing Committee.
 - d. Attempting to discourage an individual's proper participation in, or use of, the District judicial system.

- e. Attempting to influence the impartiality of a member of a judicial body prior to, and/or during the course of, the judicial proceeding or Student Conduct Hearing Committee.
- f. Failure to comply with the sanctions imposed under the Standards of Conduct and/or Education Code.

Student Conduct Regarding Academic Honesty

The following conduct is considered academic dishonesty, will not be tolerated, and shall constitute good cause for discipline, including, but not limited to, removal, suspension or expulsion of a student. Cheating, plagiarism (including plagiarism in a student publication), or knowingly engaging in other forms of academic dishonesty, including, but not limited to:

- Copying, in part or whole, from someone else's quiz, examination, or work. For purpose of this item, "examination" includes quizzes, tests, and other graded or evaluated exercise.
- Submitting work presented previously in another course, if contrary to the rules of either course.
- Altering or interfering with grading.
- Using or consulting any sources or materials, including electronic devices, not authorized by the professor during an examination.
- Committing other acts which defraud or misrepresent one's own academic work.
- Incorporating sentences, paragraphs, or parts of another person's writing, without giving appropriate credit, and representing the product as one's own work.
- Representing another's artistic/scholarly works (such as musical compositions, computer programs, photographs, paintings, drawings, or sculptures) as one's own.
- Submitting an academic assignment purchased from a research/term paper service, or written by another individual; or work obtained electronically (e.g. via the internet) and representing it as own work.
- Purposefully allowing another student to copy from your paper during an examination.
- Giving your homework, term paper, or other academic work to another student to plagiarize.
- Having another person fraudulently submit any work in your name.
- Lying to an instructor or District official to improve your grade.
- Allowing other persons to misrepresent themselves as the student for any purpose, including interacting with any District employees, submission of work, attendance, or taking examinations.
- Misrepresenting circumstances in an effort to improve a grade.
- Altering graded work after it has been returned and then submitting the work for re- grading without the instructor's permission.
- Removing tests or examinations from the classroom or other area without the approval of the instructor.
- Stealing or being an accomplice to stealing tests or examinations.
- Forging signatures on drop/add slips or altering other District documents.

KTD Services for Students

Assessment and Testing Office

SS 238; 415.485.9469

Bookstore

LC, First Floor; 415.485.9394

CalWORKs

LC 160; 415.485.9605

CalWORKs Employment Counseling

LC 31; 415.457.8811 ext. 7616

Child Study Center (CSC)

1144 Magnolia Ave. (see map below);
415.485.9468

Counseling

SS 212; 415.485.9432 (appointments)
415.485.9431

Emeritus (ESCOM)

SS 146; 415.485.9652

English as a Second Language (ESL)

AU 137; Credit/Noncredit ESL;
415.485.9642

English Lab/Writing Center

LRC 120; 415.485.9609

Enrollment Services

SS 254; 415.457.8811 ext. 8822

Extended Opportunity Programs and Services (EOPS)

LC 160; 415.485.9605

Food Service

Fresh & Natural Café; SS 1st Floor;
510.566.3339

Health Center

HS Portable, Parking Lot 6;
415.485.9458

Instructional Technology, Distance Education

LC 126; 415.485.9540

Intercollegiate Athletics

PE 16; 415.485.9580

International Student Admissions

SS 254; 415.883.2211 ext. 7719

Job Placement

SS 206; 415.485.9410

Library

LC 2nd Floor; 415.485.9656

Math Lab

SMN 129; 415.485.9608

Outreach and School Relations

SS 232; 415.485.9663

Police

Village Square, VSPD building; Lost and Found and other non-emergencies
415.485.9455
In case of emergency, dial 911

Puente Program

SS 241; 415.485.9375
415.485.9432 counseling appointments

Single Stop

SS 124; 415.457.8811 ext. 7761

Student Accessibility Services (SAS) (Formerly DSPS)

LC 115; 415.485.9406

Student Affairs

SS 250; 415.485.9376

Student Ambassadors (Campus Tours)

SS 232; 415.457.8811 ext. 7860

Transfer and Career Center

SS 202; 415.485.9671

Tutoring and Learning Center (TLC)

LC 160; 415.485.9620

Veterans Admissions Services

SS 254; 415.457.8811 ext. 7719

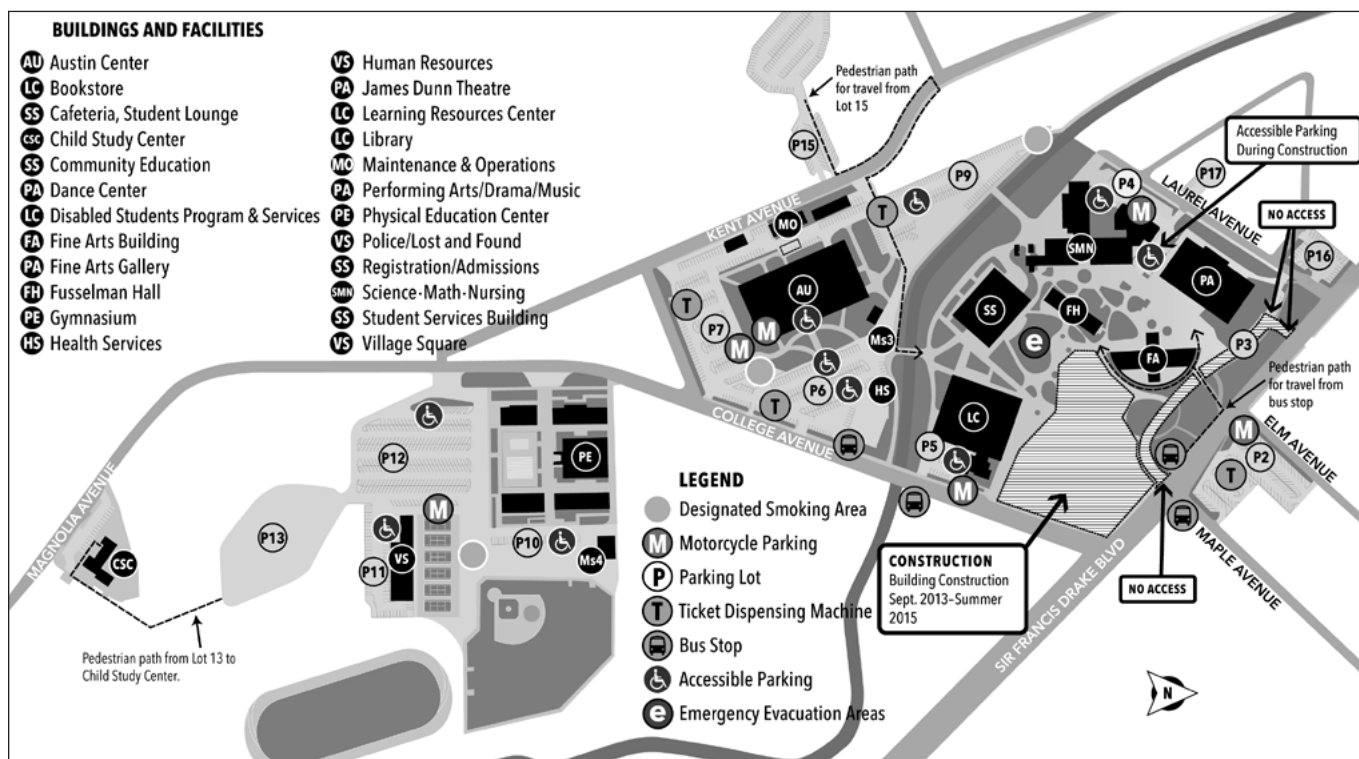

IVC Services for Students

Assessment and Testing Office

Bldg. 27, Rm. 125
415.457.8811 ext. 7469

Bookstore

Bldg. 17, Rm. 104
415.457.8811 ext. 7394

CalWORKs

Bldg. 27, Rm. 104; 415.457.8811 ext. 7605

CalWORKs Employment Counseling

Bldg. 17, Rm. 101; 415.457.8811 ext. 7616

Computer Lab

Career Study Center, Bldg. 17

Child Development Center

Bldg. 12, Rm. 105
415.457.8811 ext. 8170;

Child Development Program

Office; Bldg. 11, Rm. 204
415.457.8811 ext. 8221

Counseling

Bldg. 27, Rm. 105 and 106
415.457.8811 ext. 7432

Early Head Start Infant Toddler Center

Bldg. 12; Rm. 120 and 121
415.457.8811 ext. 8171

Emeritus (ESCOM)

Bldg. 10; Rm. 140; 415.457.8811 ext. 8322

Enrollment Services

Bldg. 27, East Hall, 1st Floor
415.457.8811 ext. 8822

Extended Opportunity Programs and Services (EOPS)

Bldg. 27, Rm. 104; 415.457.8811 ext. 7605

Food Service

Vending Machines
Bldg. 27, Rm 204; Bldg. 3, Rm 150

Health Center

Bldg. 9, Rm. 121; 415.457.8811 ext. 7458

Intensive English Program (IEP)

Bldg. 3, Rm. 258; 415.457.8811 ext. 8579

International Student Admissions

Bldg. 27, 1st Floor East Hall
415.457.8811 ext. 8114

Job Placement

Bldg. 27, Rm. 103; 415.485.9410

Library

Bldg. 27, Rm. 124; 415.457.8811 ext. 8505

Media Center

Bldg. 27, Rm. 124; 415.457.8811 ext. 8505

Outreach and School Relations

Bldg. 17, Rm. 106; 415.457.8811 ext. 7663
Call for campus tours

Police

Bldg. 11, Rm. 103; Lost and Found and other non-emergencies 415.485.9696
In case of emergency, dial 911

Puente Program

Bldg. 27, Rm. 120; 415.485.9375
415.485.9432 counseling appointments

Student Accessibility Services (SAS) (Formerly DSPS)

Bldg. 27, Rm. 104; 415.457.8811 ext. 7406

Student Affairs

Bldg. 27, Rm. 120; 415.457.8811 ext. 7376

Transfer and Career Center

Bldg. 27, Computer Area
415.457.8811 ext. 7671

Tutoring

Bldg. 17; 415.457.8811 ext. 7620

Veterans Admissions

Bldg. 27, East Hall, 1st Floor
415.457.8811 ext. 8114

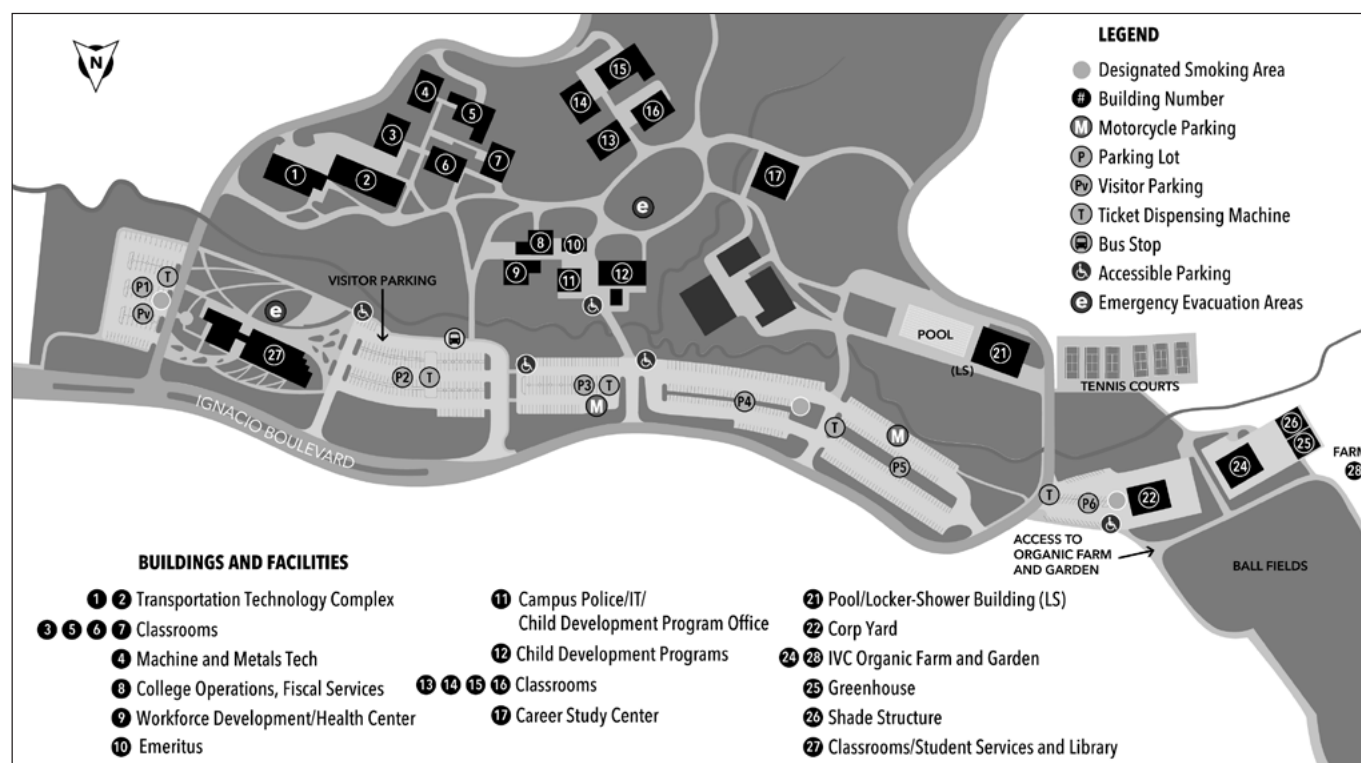

Driving Directions

Directions from Highway 101

To Kentfield Campus
835 College Avenue
Kentfield, CA 94904

From Highway 101, take the San Anselmo exit (northbound) or the Sir Francis Drake Blvd. exit (southbound) and follow Sir Francis Drake Blvd. to College Ave. (seventh stoplight). For the Physical Education complex, Portable Village, Austin Center, Learning Resources Center (library) and Student Services Center (Enrollment Services), turn left on College Ave. For Fine Arts, Performing Arts, Science/Math/Nursing, and Fusselman Hall, stay on Sir Francis Drake Blvd., crossing the College Ave. intersection. College parking lots can be found to the immediate right adjacent to Maple Ave., or to the left along Laurel Ave. **Please refer to online campus maps for parking lot closures due to construction.**

To Indian Valley Campus
1800 Ignacio Blvd.
Novato, CA 94949

From Highway 101, take the Ignacio Blvd. exit and continue on Ignacio Blvd. west (approx. two miles) to the Indian Valley Campus.

Public Transportation Directions

Golden Gate Transit (GGT) provides bus service to Sonoma, Marin, and San Francisco Counties. For more detailed information than that given below, visit the GGT web site at www.goldengate.org, call 415.455.2000 (Marin County), 707.541.2000 (Sonoma County), or 415.923.2000 (San Francisco),

You may also pick up a copy of their Transit Guide and Map from any GGT bus.

To Kentfield Campus

The Kentfield campus of College of Marin is served by GGT Routes 18, 22, 24, and 29.

To Indian Valley Campus

The Indian Valley College Campus is served by GGT Route 51.

Parking Information

Spring 2015 Kentfield Parking Notice

For safety reasons, Circle Drive will remain closed during the day (7am to 4pm). Accessible parking and drop-off has been re-directed to lot 4. We apologize for the inconvenience.

Vehicles on campus are subject to parking and traffic regulations by the Board of Trustees, Marin Community College District. All cars must have a parking sticker, or display a daily parking permit which may be purchased from the parking ticket dispensers located in parking lots.

Motorcycle and handicap parking are available with no fee.

Parking permits are required at all times, including evenings (except Saturdays, Sundays, and school holidays). Be sure to read the signs at the entrances to parking lots. The signs explain what type of permit is allowed in the lot (staff or student), and include any additional parking regulations. For student parking lot locations, see the campus maps.

Daily permits and term permits are valid at either campus. All California Vehicle Codes can be enforced in campus parking lots. Obey all signs and markings. All vehicles improperly parked will be cited, and may be towed.

Daily Parking Permits

A daily parking permit may be purchased from dispensers located in several student parking lots. In the event of a dispenser malfunction, a daily permit must be purchased from a different machine. Please report all malfunctions to the campus police at 415.485.9696. The cost for a daily permit is \$4 (subject to change) and must be visible on the driver side of the vehicle dashboard.

Term Parking Permits

A term permit is more convenient and will save you money compared to a daily permit. A term permit is \$50 or \$25 for summer session (subject to change) and is available to enrolled students.

Term Parking Permits Online

College of Marin is pleased to offer the option of purchasing term parking permits online via the MyCOM Portal. This is offered through Parking Plus. Term parking permits can be purchased online beginning with the first day of registration.

Term Parking Permits In Person

Term parking permits will not be available for purchase in person until Saturday Services, January 17.

Disabled Students Parking

No parking permits are required for disabled students. A disabled placard or license plate issued by the State of California Department of Motor Vehicles must be displayed.

Financial Aid Students Parking

Students receiving Financial Aid are permitted to purchase parking permits at half price. Online orders are automatically adjusted to half price for eligible students.

Lost or Stolen Permits will not be replaced.

Please see page 10 for the Parking Permit Refund Policy.

IMPORTANT NOTE: Due to construction, parking closures are in effect on the Kentfield campus. Please refer to the Kentfield campus map for lot closures.

We appreciate your patience.

Get parking permits online



THREE EASY STEPS to get your parking permit decal

1. Log onto MyCOM portal & order Parking permit decal.
2. Print Temporary Permit.
3. Put it on your dashboard until the real permit arrives.

**NO HASSLES. NO LINES.
NO TICKET!**

About College of Marin

Mission Statement

College of Marin's commitment to educational excellence is rooted in our mission to provide excellent educational opportunities for all members of our diverse community by offering:

- preparation for transfer to four-year schools and universities;
- workforce education;
- basic skills improvement/English as a Second Language;
- intellectual and physical development and lifelong learning; and
- cultural enrichment.

College of Marin is committed to responding to community needs by offering student-centered programs and services in a supportive, innovative learning environment with a strong foundation of sustainability, which will instill environmental sensitivity in our students.

Approved at the April 20, 2010, Board Meeting

Our Vision

College of Marin will be a premier educational and cultural center that provides programs of the highest caliber to meet the needs of an increasingly interconnected global society. Our vision will be guided by our values.

Accreditation

College of Marin is accredited by the Accrediting Commission for Community and Junior Colleges of the Western Association of Schools and Colleges, 10 Commercial Blvd., Novato, CA 94949, 415.506.0234, an institutional accrediting body recognized by the Commission on Recognition of Postsecondary Accreditation and the U.S. Department of Education.

Our Legacy

College of Marin has been providing exceptional educational opportunities since 1926. The College has earned a reputation as a quality educational institution that provides a pathway for achievement and success for students of all ages and backgrounds.

Enrollment

College of Marin serves approximately 10,400 credit and noncredit students each semester.

Statement of Values

Student and Community Centered Education

We promote student success by providing programs and services that are learner centered and reflect the changing needs of our students and surrounding community.

Academic Excellence and Innovation

We are dedicated to academic excellence and encourage innovation. We foster intellectual inquiry by encouraging critical thinking, information literacy, and technical competence. We continually evaluate the effectiveness of our programs.

Collaboration and Open Communication

We cultivate a culture of mutual respect, open communication, collaborative working relationships, and participation in decision making among students, faculty, staff, and the communities we serve.

Diversity

We cherish a learning environment that celebrates diverse backgrounds and recognizes the knowledge and experiences among its students, faculty, and staff. We will provide open access and strive to remove barriers to student success.

Sustainability

We will apply environmentally sustainable and green principles in our college community to ensure the future of our planet.

Accountability

We will be accountable for our decisions and actions on behalf of the students, college, and community. Our decisions will be academically, fiscally, and environmentally responsible.



This publication has been produced by:
Office of Instructional Management
Alganesh Hagos, Tom Hudgens, James Kuromiya,
Dong Nguyen, Kim O'Gara
Director of College Services, Annie Ricciuti
Cover design and book layout, Roger Dormann

Performing Arts Schedule, Spring 2015

MUSIC DEPARTMENT

Paul Smith Solo Piano Recital

Faculty Recital to Benefit Contemporary
Opera Marin
March 27, 2015, 7:30 pm
March 29, 2015, 3 pm
Lefort Recital Hall / PA72,
Performing Arts Building
Kentfield Campus

Advanced Voice class Recital: Canzoni Italiani— Italian Songs and Arias

Linda Noble Brown, director
April 6, 11:10 a.m.
Lefort Recital Hall/PA72,
Performing Arts Building
Kentfield Campus

Contemporary Opera Marin— The Triumph of Death

Directed by Paul Smith · Art/Scenic
Environment by Chester Arnold
April 16, 17 and 18, 7:30 pm
April 19, 2 pm
COM Fine Arts Gallery,
Performing Arts Building
Kentfield Campus

Two Evenings of Chamber Music

Tara Flandreau, director
May 1 and 2, 7:30 pm
Lefort Recital Hall/PA72,
Performing Arts Building
Kentfield Campus

College of Marin Symphonic Band— America vs. The World!

Trevor Björklund, director
May 6, 7:30 pm
James Dunn Theatre,
Performing Arts Building
Kentfield Campus

Jazz Ensemble

Cayce Carnahan, director
A concert celebrating the music of Bay
Area composers.
May 7, 7:30 pm
James Dunn Theatre,
Performing Arts Building
Kentfield Campus

College of Marin Symphony Orchestra

Tara Flandreau, director
May 9, 7:30 pm
James Dunn Theatre,
Performing Arts Building
May 10, 3 pm, Location TBD

Marin Oratorio

Boyd Jarrell, director
May 16, 7:30 pm
May 17, 3 pm
James Dunn Theatre,
Performing Arts Building
Kentfield Campus

College Chorus and Chamber Singers— Madrigals Old and New

Boyd Jarrell, director
Jeffrey Paul, accompanist
May 19, 7:30 pm
James Dunn Theatre,
Performing Arts Building
Kentfield Campus

DRAMA DEPARTMENT

The Comedy of Errors

By William Shakespeare
Directed by James Dunn
March 5, 6, 7, 13, 14, 20, 21, 7:30pm;
March 15, 22, 2pm
Studio Theatre, PA 32,
Performing Arts Building
Kentfield Campus

The Seagull

By Anton Chekhov
Directed by Molly Noble
April 30, May 1, 2, 8, 9, 15, and 16 at 7:30
pm; May 10 and 17 at 2pm
Studio Theatre, PA 32,
Performing Arts Building
Kentfield Campus

DANCE DEPARTMENT

2015 Spring Dance Concert

April 3, 4, 10 and 11, 8 pm
James Dunn Theatre
Performing Arts Building
Kentfield Campus

New Development Grants and Transfer Initiatives Bring Big Changes to Indian Valley Campus

IVC RECEIVES \$500,000 CAREER TECHNICAL EDUCATION EXPANSION GRANT

NOVATO—Exciting changes are underway at the College of Marin Indian Valley Campus (IVC), which has historically been the home of workforce development programs for students focused on job skills training.

In addition to expanding our offerings in key programs that will train students in high-demand, high-wage jobs in the region, the College has introduced new initiatives to help students complete job skills programs and college transfer programs in two years or less. Many of the new offerings are a direct response to requests from local high schools and employers.

“We are responding to the community,” said Nanda Schorske, executive dean of the Indian Valley Campus and Workforce & Economic Development. “We have a new initiative to support student success. Students want to complete their education and training as quickly as possible and get into the workforce. They will now be able to do all of that at IVC.”

New Transfer Student Tracks at IVC

In the past, some students had to attend classes at the Kentfield Campus to meet their transfer requirements. Not anymore. Students can now depend on having all required courses at IVC.

“We are guaranteeing that students involved in a full-time day program or evening/weekend program will have the general education courses they need at IVC to transfer to a UC or CSU school in two years,” Schorske said. “We expect to see a significant increase in the number of transfer students heading to UC and CSU campuses.”

College Receives \$500K CTE Grant

The College recently received \$500,000 to develop and expand career programs identified as critical to the North Bay’s economic development. For students at the Indian Valley Campus, that means new state-of-the-art equipment and updated curriculum for programs supporting key local economic drivers such as biotech/life sciences, information/communication technology, agribusiness, and healthcare.

In addition to traditional career programs, the College is focus-

ing on the industry sectors promising the greatest opportunity for high-wage, high-demand jobs over the next three to five years.

“The Indian Valley Campus, where we hold so many of our career and technical education courses in addition to our thriving

Community Education and lifelong learning and intensive English classes, is an important asset to the District,” said College of Marin Superintendent/President David Wain Coon. “It’s the place where we expect our programs and enrollment to grow.”

A Clear Path For Success

The College has not only redesigned course schedules to support career track students in moving through a chosen program in two years or less, but we have created Career Technical Education Pathway Sheets, new publications that allow students to see the full rotation of upcoming courses for the year ahead. Students will find the course offerings and course rotation for their program online under the IVC link for “Workforce Programs.” Transfer students at IVC will soon have Pathway Progress Sheets for their majors as well.

“Students can move through their programs more efficiently than ever,” Schorske said. “They will be able to make their plans well in advance.”

We Mean Business

Working closely with our industry partners in the community, the College has redesigned many of its work skill certificate programs to make sure the curriculum and course equipment meets or exceeds current industry standards.

“Whether you are going for specific skills certificates or picking up extra classes to advance in your career, education has a very positive impact on earning power,” Schorske said. “That’s a big deal.”

One of the new programs is the Business Office Professional Program, a Microsoft-certified office skills professional program created for students interested in advancing in their professional lives.

“This is a really exciting time for IVC,” Schorske said. “We are really taking our role very seriously in promoting economic development in the North Bay by designing our programs to provide a workforce for a thriving economy.”



MARIN COMMUNITY
COLLEGE DISTRICT
835 COLLEGE AVENUE
KENTFIELD, CA 94904-2590

NON-PROFIT
U.S. POSTAGE
PAID
MARIN COMMUNITY
COLLEGE DISTRICT
ECRWSS

RESIDENTIAL CUSTOMER

Award-Winning TV Weatherman Mark Tamayo Shaped His Dreams at College of Marin

A lifelong love of surfing, biking, and the natural world led award-winning weatherman Mark Tamayo to study the skies, interpret wind patterns and clouds, and often return to College of Marin to discover new things.

"College of Marin, for me, is the one reoccurring place I keep popping back into," says the KTVU-TV Channel 2 meteorologist. "It's nice to have that as an option."

Tamayo, 40, was the first in his family to receive a bachelor's degree. A graduate of Redwood High School, his love of surfing drew him to San Diego where he shared housing with a few surfing buddies who were also serious students.

"It was the first time I saw college in action," he says. "I saw that you could create your own plan. It really motivated me."

He returned to the Marin area, to a job he had in high school at a local deli, and jumped into his academic career with both feet. He signed up for an ambitious 10 units of summer courses, then, tackled an unwieldy 23 units the next semester. He had his heart set on transferring to California Polytechnic State University, San Luis Obispo in the winter.

"College of Marin was the bridge for me to the path I wanted to take," Tamayo says. The experiences there with inspiring professors and the friendly campus "really left a mark on me still today." Speech Instructor Ron Gaiz provided constructive criticism that helped him excel in broadcast journalism.

"He cared," Tamayo says. "He wanted to see you succeed and improve." Tamayo vividly remembers Gaiz's classroom clicker that would sound loudly at every "um" or "uh." He still hears it occasionally when he says "uh."

College of Marin prepared him to work with people and under deadlines.

"It teed me up nicely for making a move to a university," he says.

Tamayo returned to the area for a university internship at KRON and once again enrolled at COM. He wanted to become a meteorologist and that meant facing down his math fears.



Photo: Jessica Pori

"Mr. Lansing had this way of simplifying things in a way and of making things not so scary," Tamayo says. "I would be in office hours asking people to explain things 10 times to me. Eventually it sinks in. For me, it was a huge accomplishment to be taking calculus."

After graduating with a degree in journalism, Tamayo came home to work at his first weather production job at KRON making graphics for the morning show. The early morning hours freed up his schedule to take the science classes he needed at COM. He worked at the deli and the TV station and began to study physics, more calculus, and eventually earned a meteorology degree at San Francisco State University.

"It was a seven-year journey and College of Marin was the constant thread throughout that connected it all for me," Tamayo says.

Tamayo has gone on to earn the highest level of certification from both the American Meteorological Society and the National Weather Association. His career has included on-air work at KVIQ-TV in Eureka, KSBW-TV in Salinas, and KRON-TV in San Francisco, before joining the staff at KTVU-TV in Oakland where

he earned a Northern California Area EMMY Award for best weather reporting in 2009 and again in 2010. The Northern California region includes media companies and individuals from Visalia to the Oregon border, Hawaii, and Reno, NV.

Tamayo says he is still surfing, mountain biking, snowboarding, and wondering about nature.

"I still have questions in my mind, which is great," Tamayo says. "Nature should always generate questions."

He serves as emcee of the annual Walk to Cure Psoriasis in San Francisco presented by the National Psoriasis Foundation and travels around the Bay Area bringing stories about the weather into children's classrooms. Tamayo is not done learning; he's thinking about taking another community college class soon.

COLLEGE OF
MARIN
www.marin.edu

